

mahlum

Design Development All-Staff Meeting
Grant High School Modernization
11.14.16

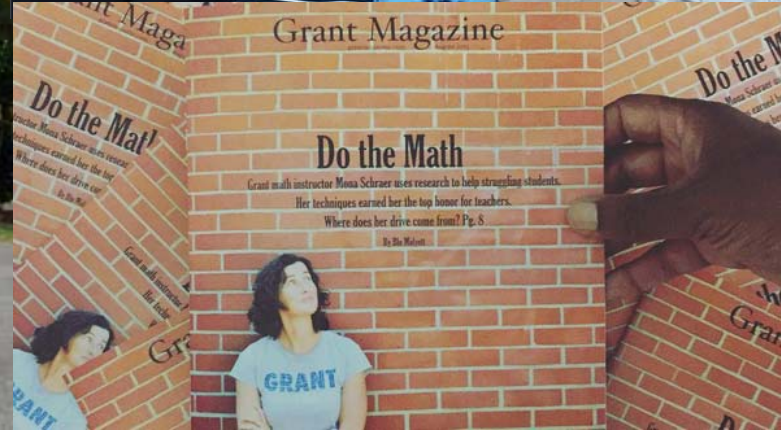

Grant Bond Website

▶ Enroll ▶ Calendar ▶ Contact



PORTLAND PUBLIC SCHOOLS Portland, Oregon

501 N. Dixon • Portland, OR 97227 • (503) 916-2000



About Schools & Learning Services Volunteer Jobs Board **Departments**

Bond (School Building Improvement Bond)

Department Main Page

Bond videos

Community Oversight

Get Involved

Student Engagement

Faubion

Franklin

Roosevelt

Grant

GHS Project Documents

Benson Master Plan

Lincoln Master Plan

Madison Master Plan

Summer Projects

Seismic

Accessibility

Roof Replacement

Doing business with PPS

Bond Board Resolutions

FAQ's and Bond History

Bond Events Calendar

Home > Departments > Bond (School Building Improvement Bond) > Grant

Grant Modernization



Grant High School Modernization a \$116.1 million investment in Northeast Portland.

Construction began June 2017

Construction complete Fall 2019

[Grant Modernization FAQs](#)

Architect:
mahlum

Contractor:
ANDERSEN/COLAS
CONSTRUCTION

Grant High School is one of 3 PPS high schools being modernized as part of an 8-year \$482 million school building improvement bond. Grant's modernization will completely reconfigure and update learning spaces with a focus on indoor environmental quality, sustainability and historic preservation. Learn more about Grant High School here. The planning for the modernization of Grant began in the fall of 2015 and construction is scheduled to begin in summer 2017 and last 2 years. Students are scheduled to returned to a Modernized Grant in the fall of 2019.

Get Involved

Beginning in the fall of 2015 through the spring of 2016 a series of Public Design Workshops took place providing the Grant community a voice in the master planning and schematic design processes. The Grant Design Advisory Group held regular meetings throughout this time to provide feedback for the modernization process. Meeting minutes and workshop details are provided below.

Stay Informed

[View the Grant Modernization flyer](#)



Get Connected

Get connected to receive updates and events notices. Join the Grant project mailing list at GHSmod@pps.net

For more information about school building improvements, contact: 503-916-2222 or email schoolmodernization@pps.net

PPS Social Media links

Today's Agenda

Team Introduction

Project Overview

Design Development

Today's Agenda

Team Introduction

Project Overview

Design Development

Portland Public Schools

:: Michelle Chariton, *Project Director*

:: Jamie Hurd, *Project Coordinator*

Design Advisory Group (DAG)

:: Carol Campbell, *DAG Chair Elect*

:: Abby Williams, *DAG Co-Chair Elect*

:: Pam Knowles, *Elected Official*

Andersen Colas Construction (CM/GC)

:: Joel Andersen, *President, Andersen Construction*

:: Andrew Colas, *President, Colas Construction*

:: Erin Storlie, *Sr. Project Manager*

Design Team

- :: Mahlum, *Architect*
- :: Mayer/Reed, *Landscape Architect*
- :: Balheizer & Hubbard, *Civil Engineering*
- :: KPFF, *Structural Engineering*
- :: Interface, *Mechanical, Electrical, Plumbing, Security*
- :: Peter Meijer Architects, *Historic Preservation Architect*
- :: PLA, *Theater Design*
- :: Halliday, *Nutritional Services*
- :: Greenbusch, *Acoustics, Audio/Video, Vertical Transportation*
- :: Morrison Hershfield, *Envelope Consultant*
- :: Karen Braitmayer, *Accessibility Design*
- :: Angelo Planning Group, *Land Use Planning*
- :: Rider Levett Bucknall, *Cost Estimation*
- :: APEX, *Environmental Consultant*

DAG



PM 6:49 APR/28/2016



Contributing Voices

PPS Board of Education
Teachers & Staff Cohorts
Design Advisory Group
Guest Experts
Students
Parents
Community

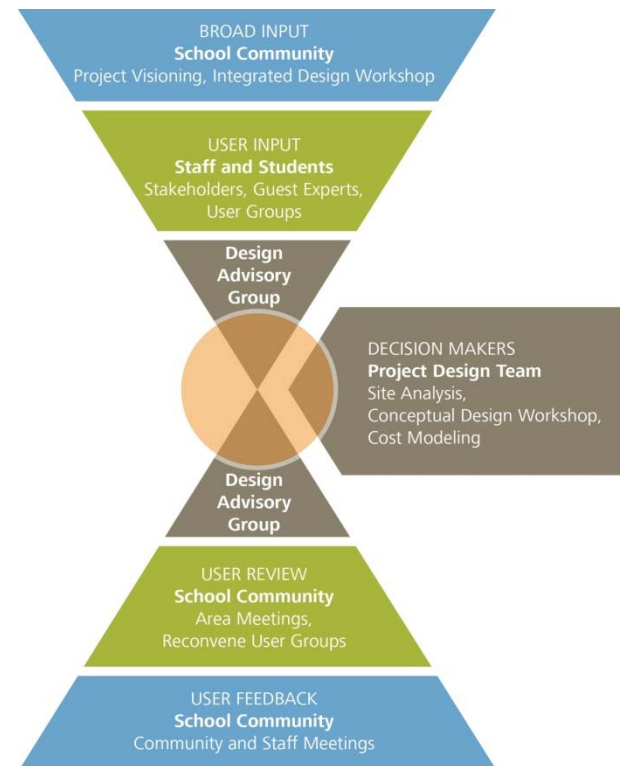



Teacher/DAG/Community Input to Date

47 Teacher/Admin & All Staff Meetings

9 DAG Meetings

6 Community Workshops/Open House (average 100+)

+ Countless Student Engagement Events

+ PTA & Board Meetings

+ School Tours



Recent/Upcoming Teacher & Staff Mtgs

Health Center	Nov 10	Athletics-Facilities	Nov 18
Teen Parent Center	Nov 10	Library	Nov 21
Administration	Nov 14	Nutrition Services	Nov 21
Visual Arts	Nov 15	Athletics-Grounds	Nov 22
Performing Arts	Nov 16	Security- Site	Nov 22
Plumbing	Nov 18	Security- Keys	Nov 28
Mechanical	Nov 18	Multi-craft Finishes	Nov 28
Electrical	Nov 18	IT-Grant/Classroom	Dec 1
Security	Nov 18	FAM Planning	Dec 2
IT	Nov 18	Transportation	TBD

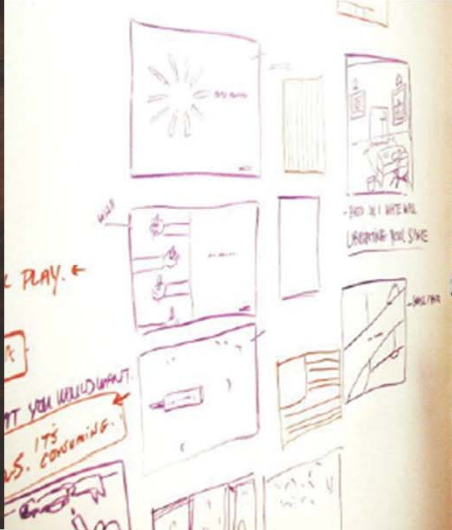

Schedule

DAG 01	Sep 09 2015	School Board	Dec 15 2015
DAG 02	Sep 24 2015	DAG 06	Dec 16 2015
DAG 03	Oct 08 2015	SD Workshop 1*	Jan 09 2016
School Tours	Oct 23 2015	DAG 07	Jan 21 2016
MP Workshop 1*	Oct 24 2015	DAG 08	Mar 03 2016
DAG 04	Nov 05 2015	DAG Thank You	Mar 04 2016
MP Workshop 2*	Nov 07 2015	SD Workshop 2*	Mar 05 2016
DAG 05	Nov 19 2015	DAG 09	Apr 28 2016
MP Open House*	Dec 03 2015	SD Open House*	May 26 2016
S.I.B.C. Meeting	Dec 08 2015	All-Staff/DAG 10	Nov 14 2016

*Community Focused Meetings

Project Schedule

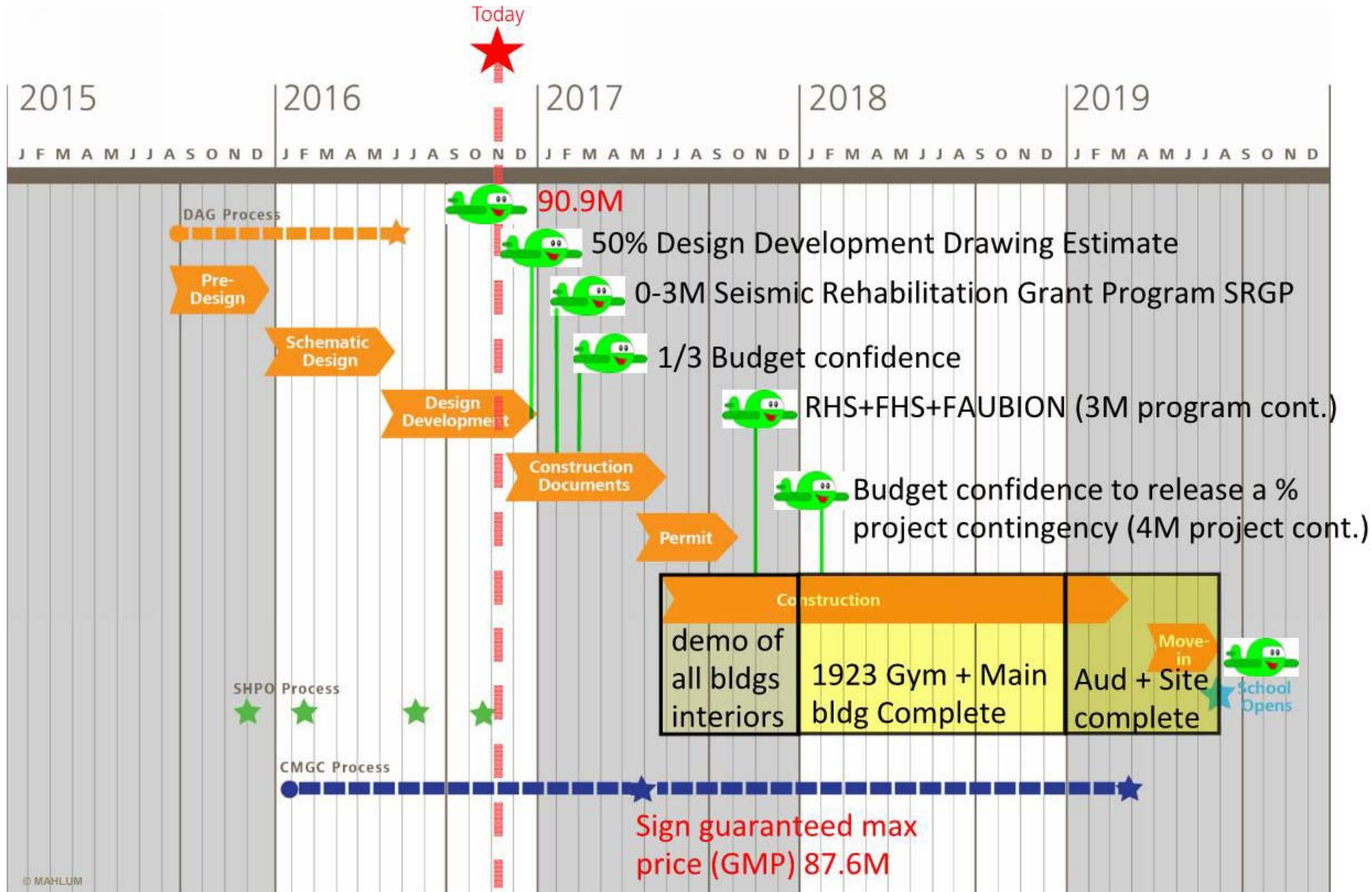

Today's Agenda

Team Introduction

Project Overview

Design Development

Project Overview

Where We Were

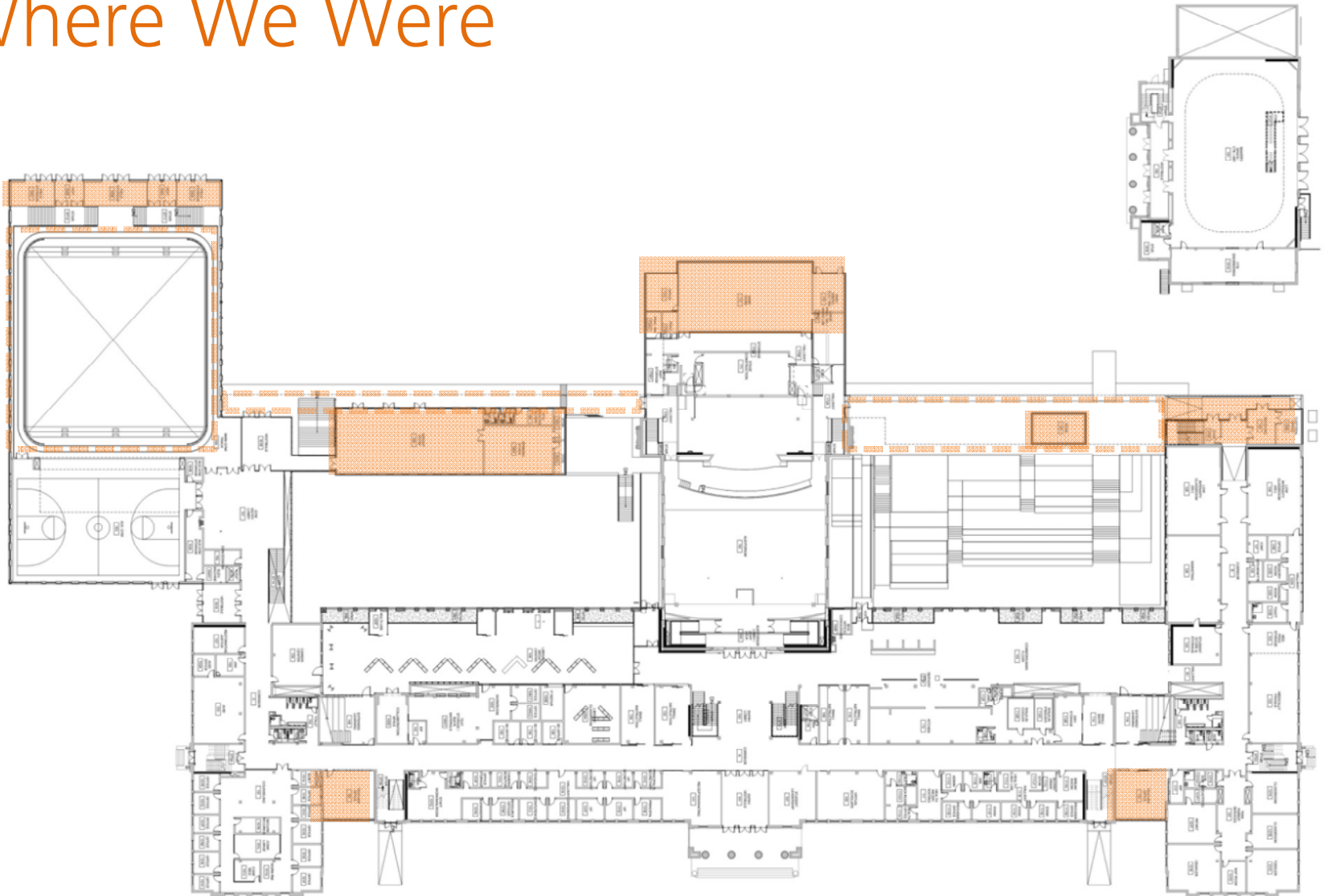

Where We Are

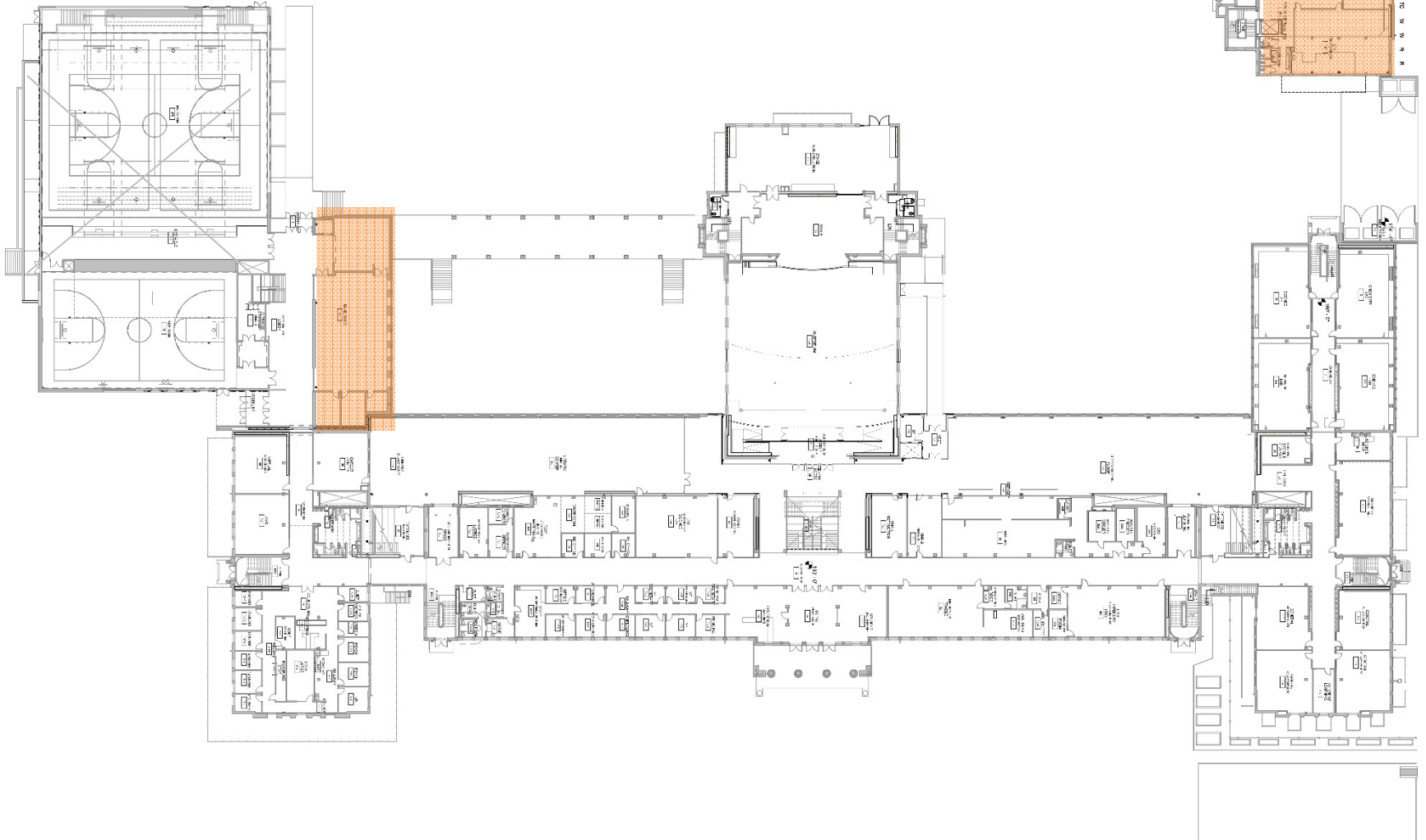

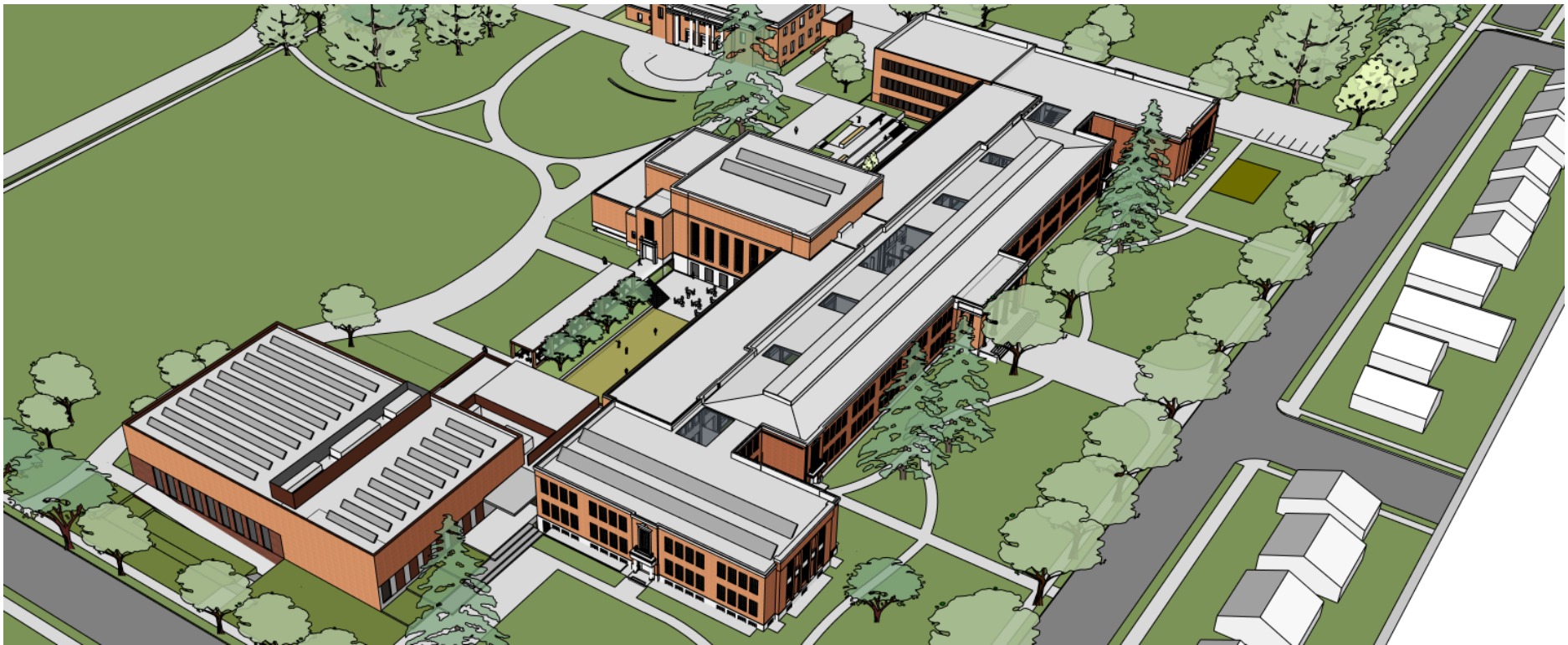
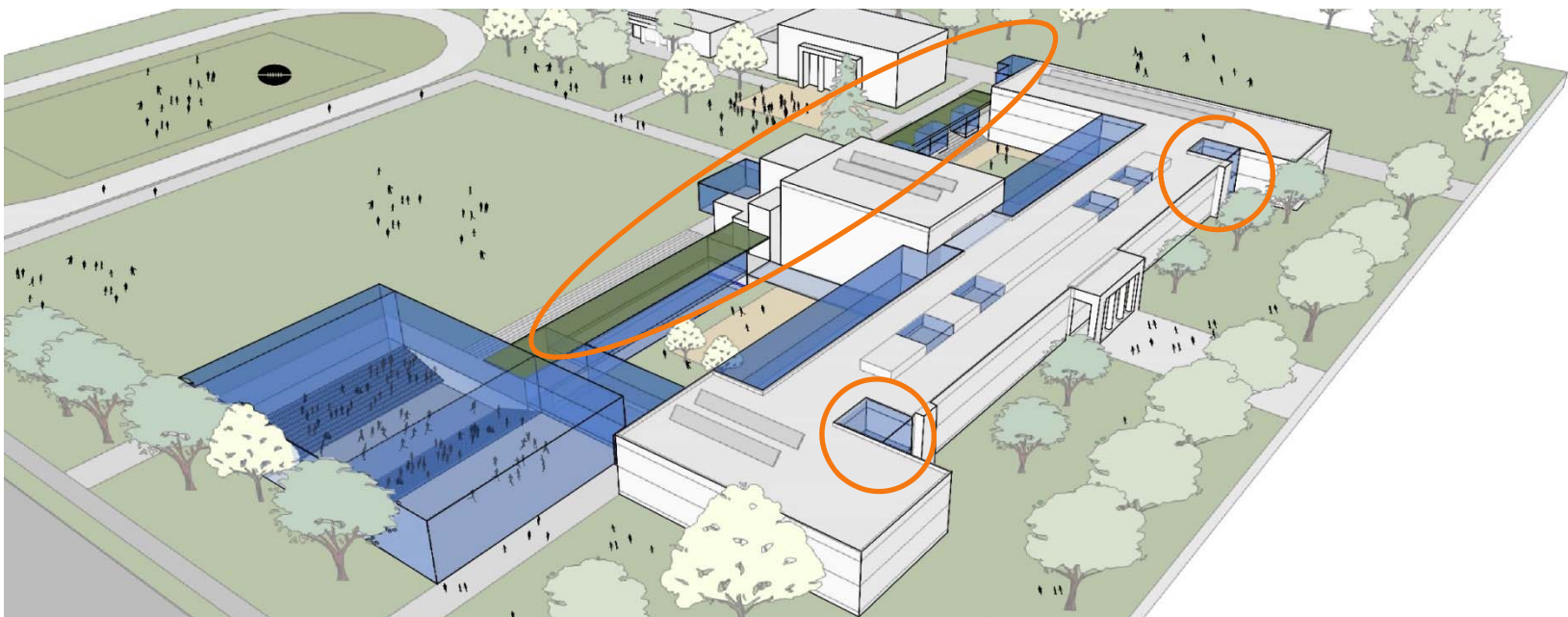

Project Overview

:: Site

Design Development

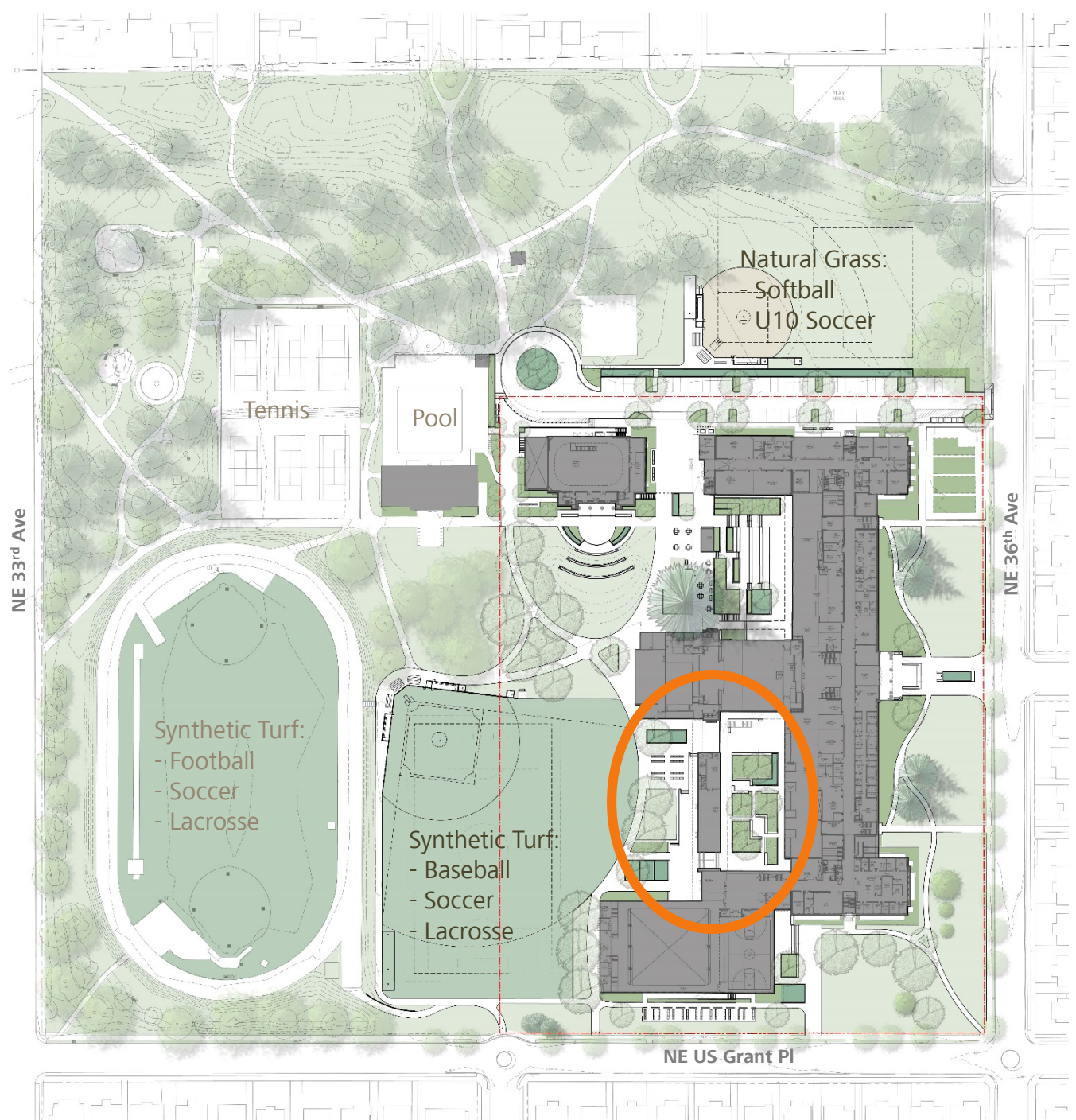

Site Plan

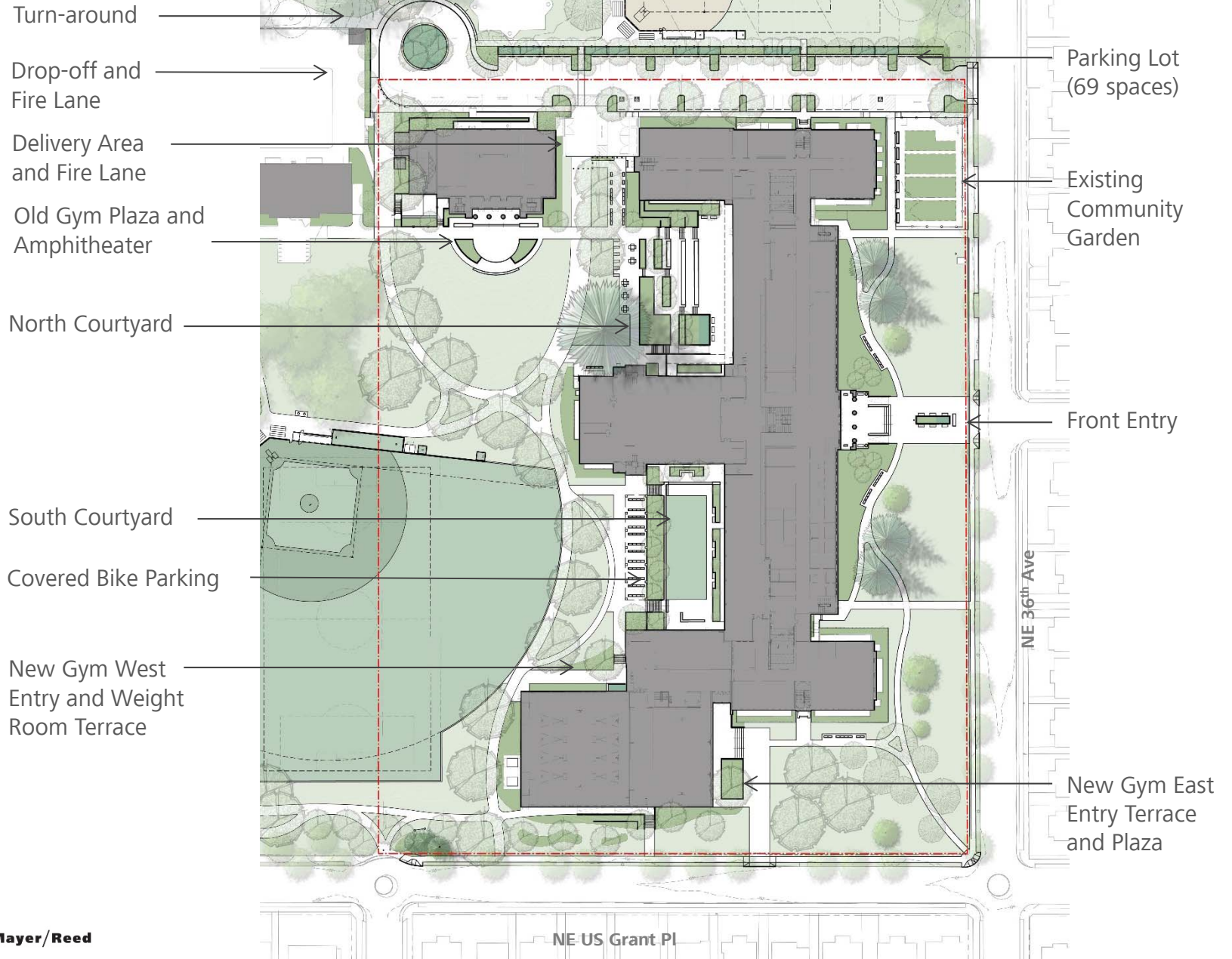

Project Overview :: Building

Design Development

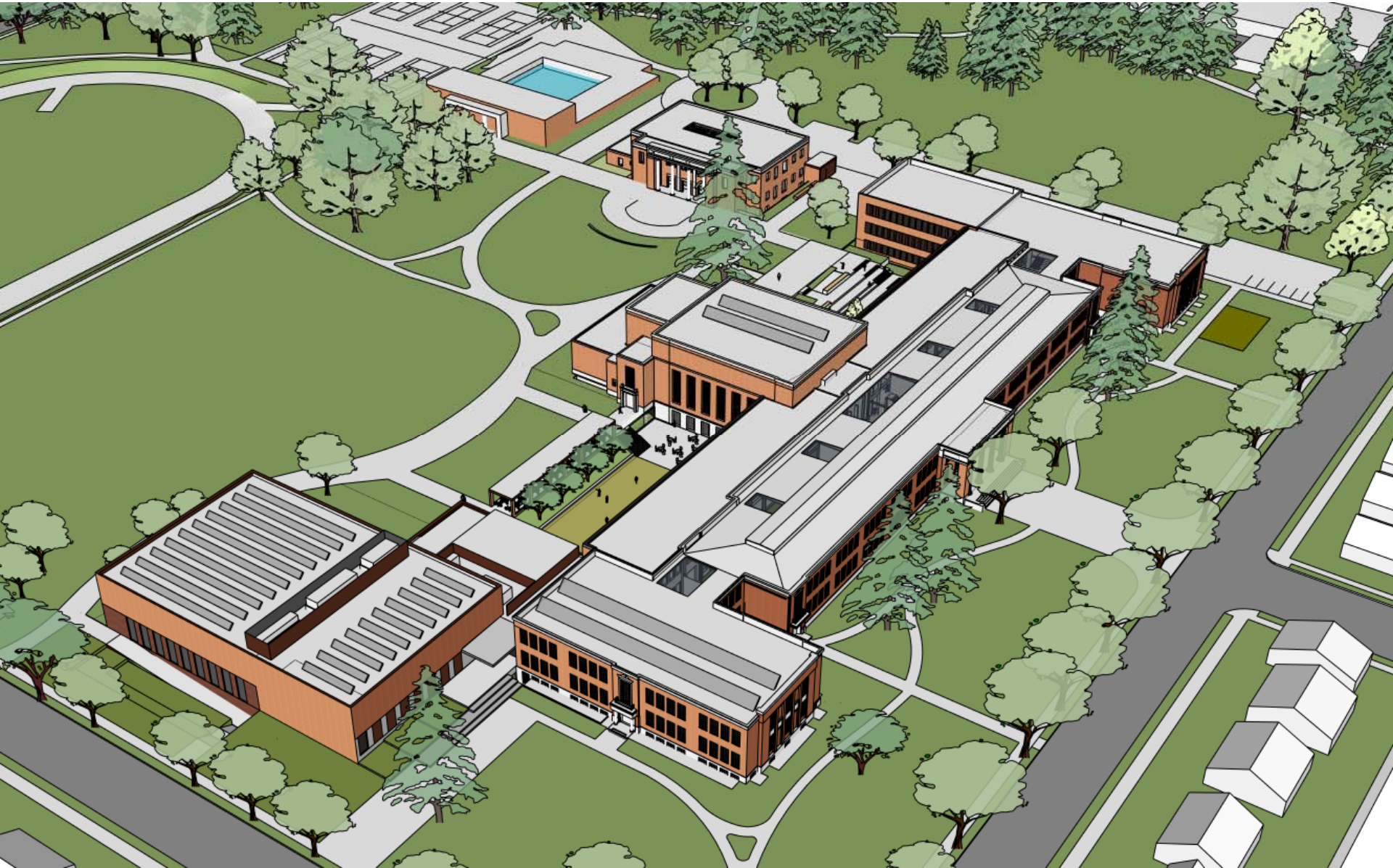

Design Development





Material Palette



Restoration

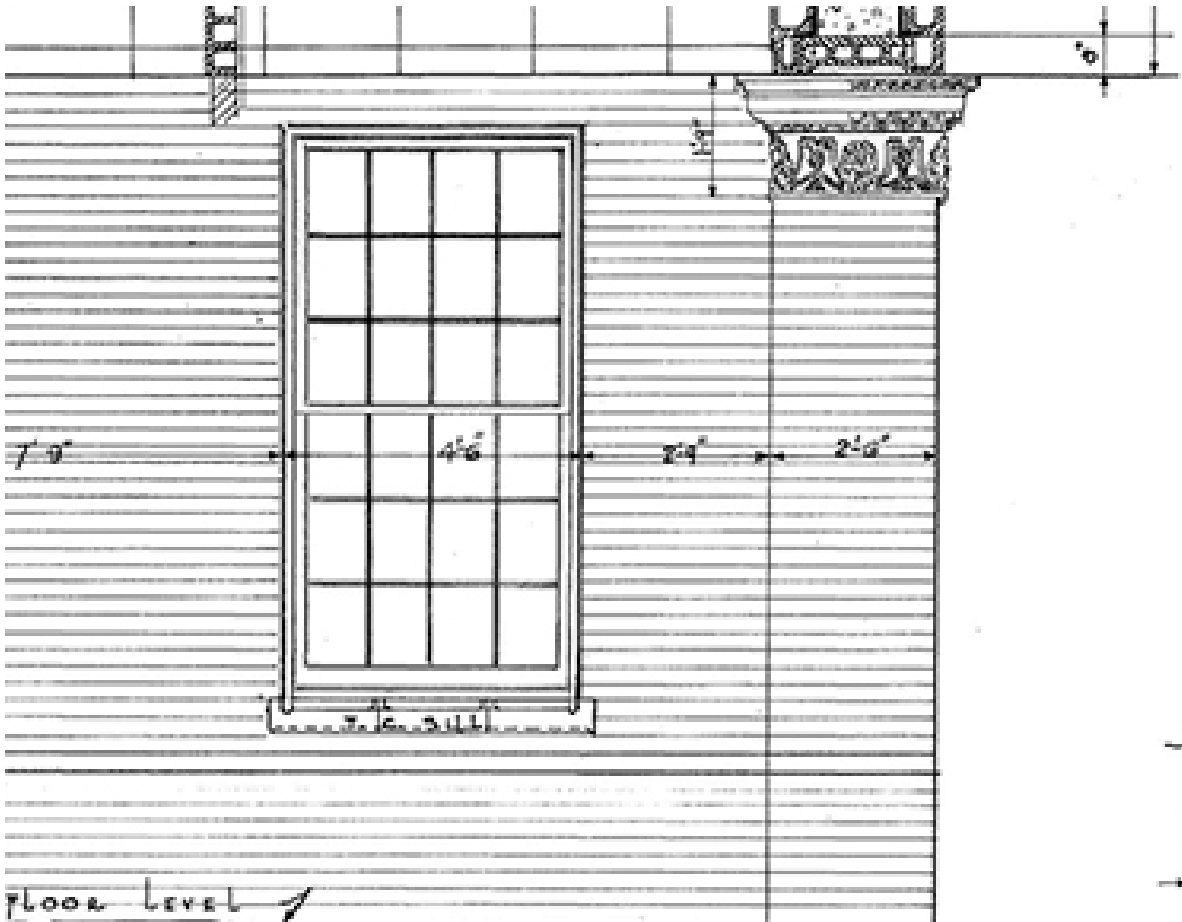

Restoration

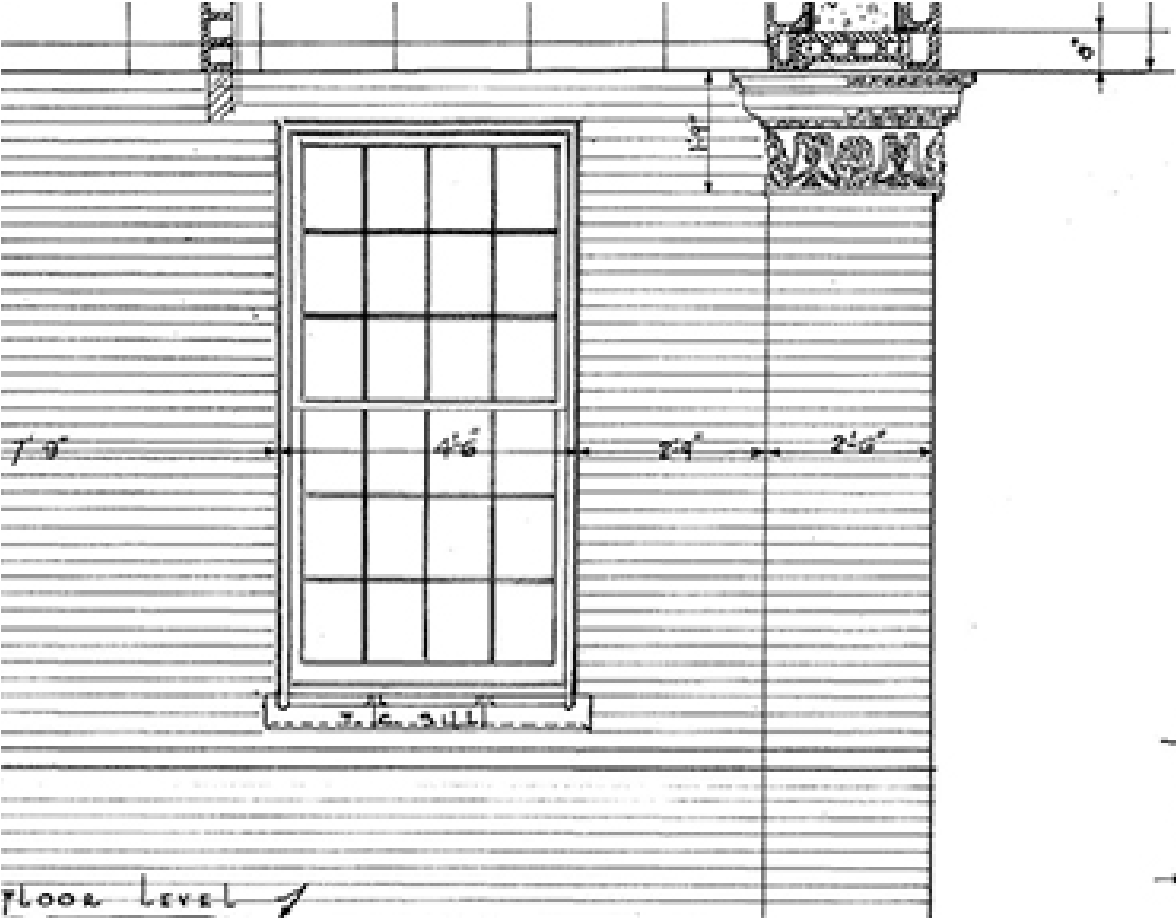



Design Development :: Art Complex

Art Complex

Main Level

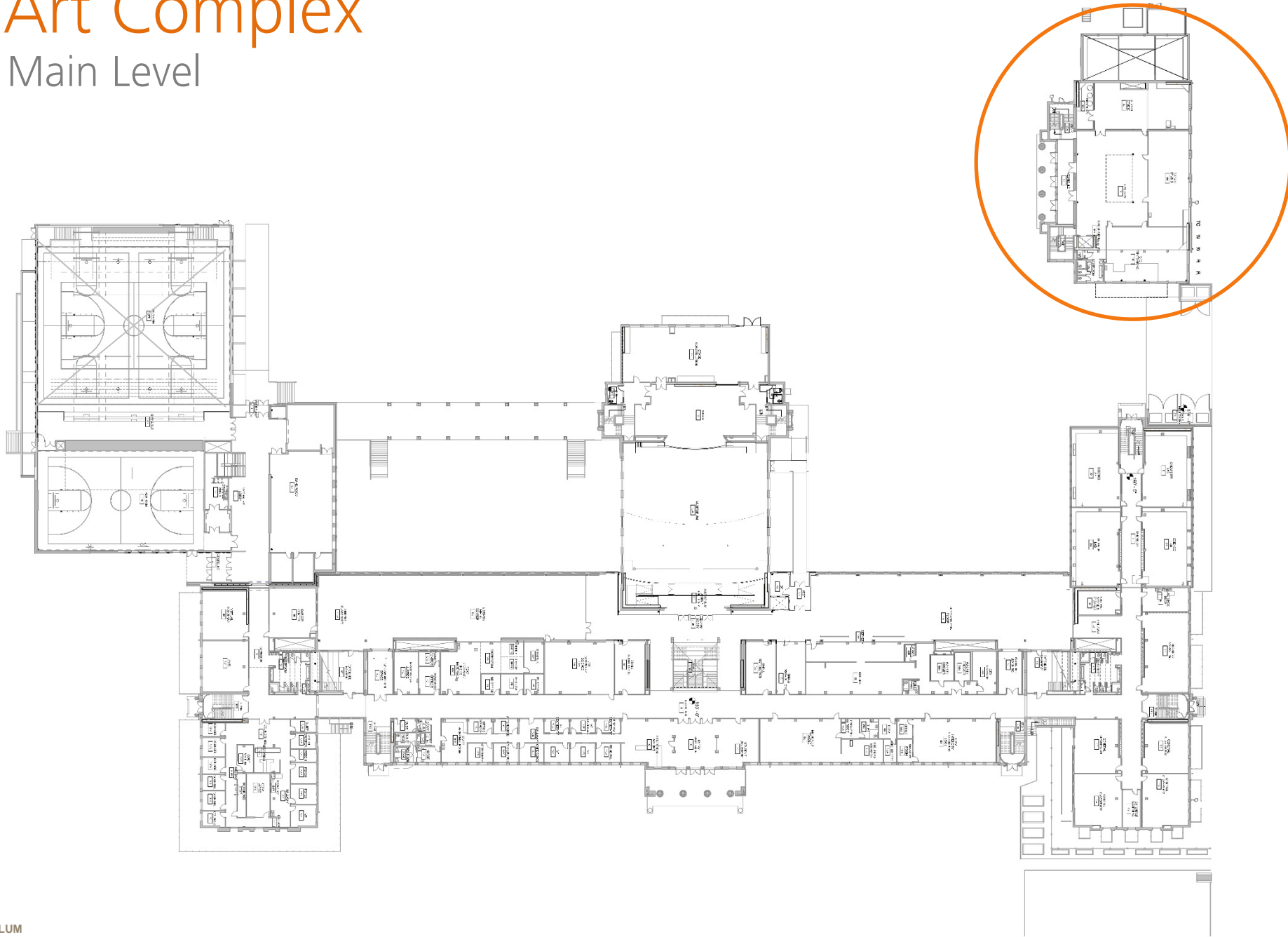

Art Complex

Volume



Art Complex

Main Level

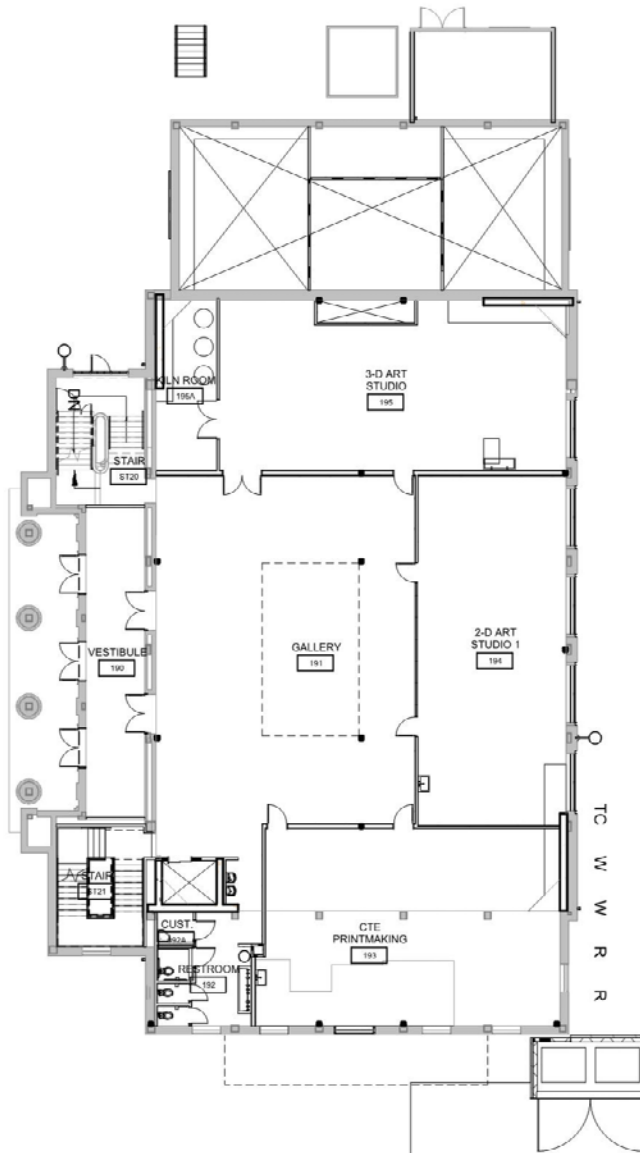

Upper Level

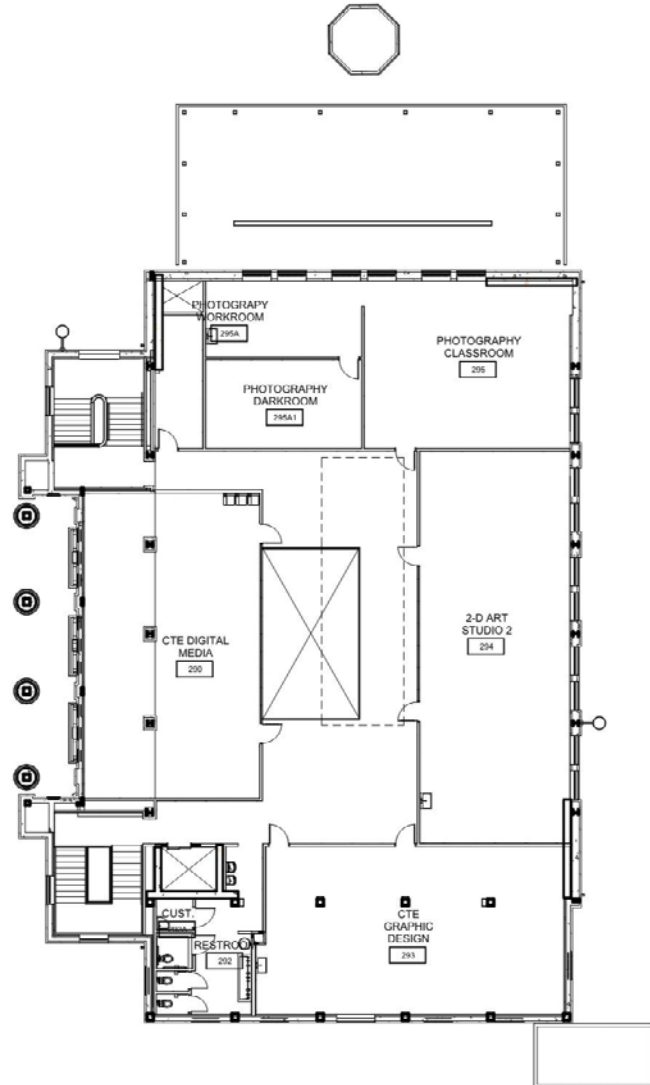

Art Gallery

Open, Shared, Flexible Space



Art Gallery

Open, Shared, Flexible Space

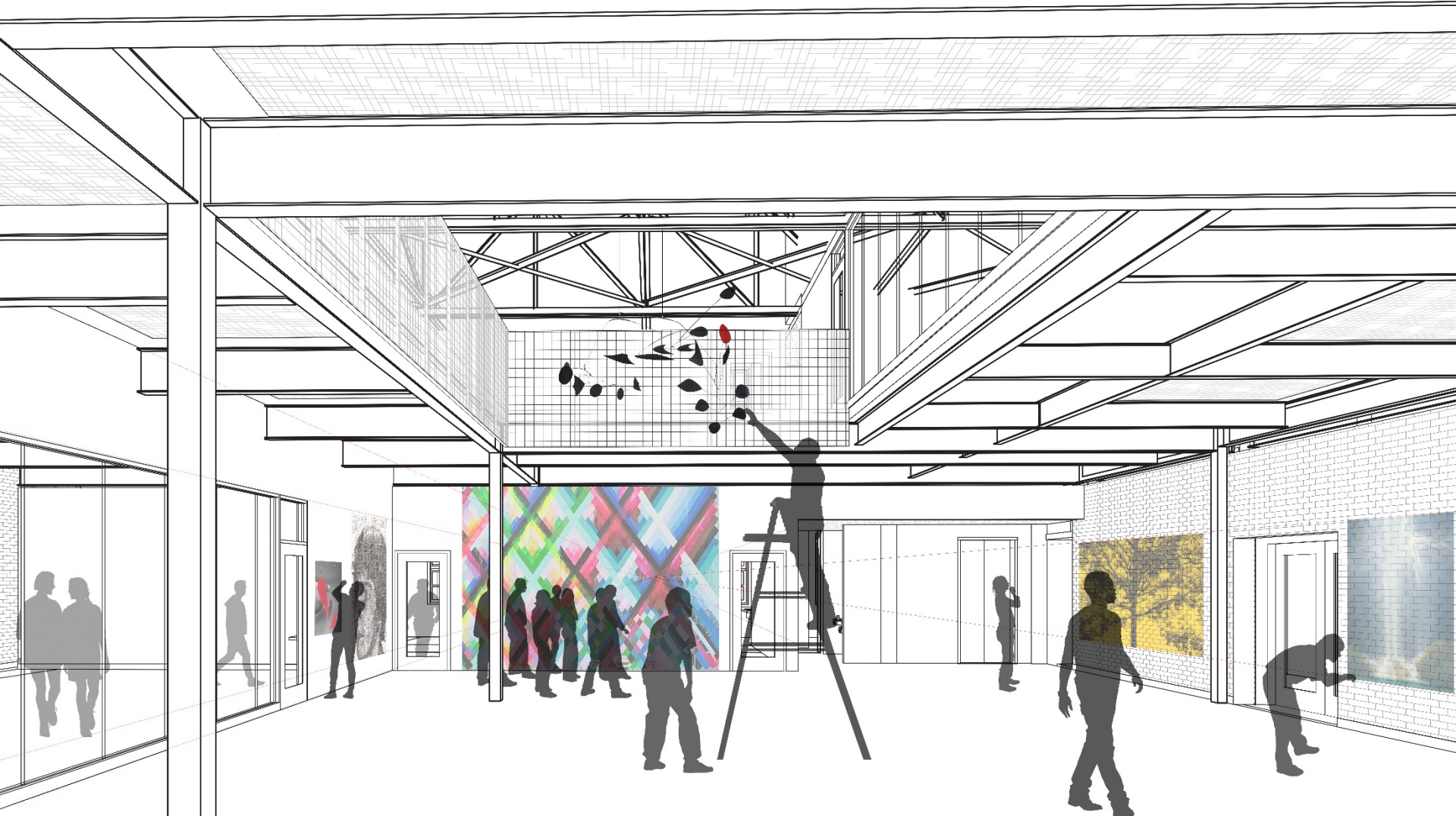

Art Gallery

Existing view from entry



Art Gallery

Open, Shared, Flexible Space

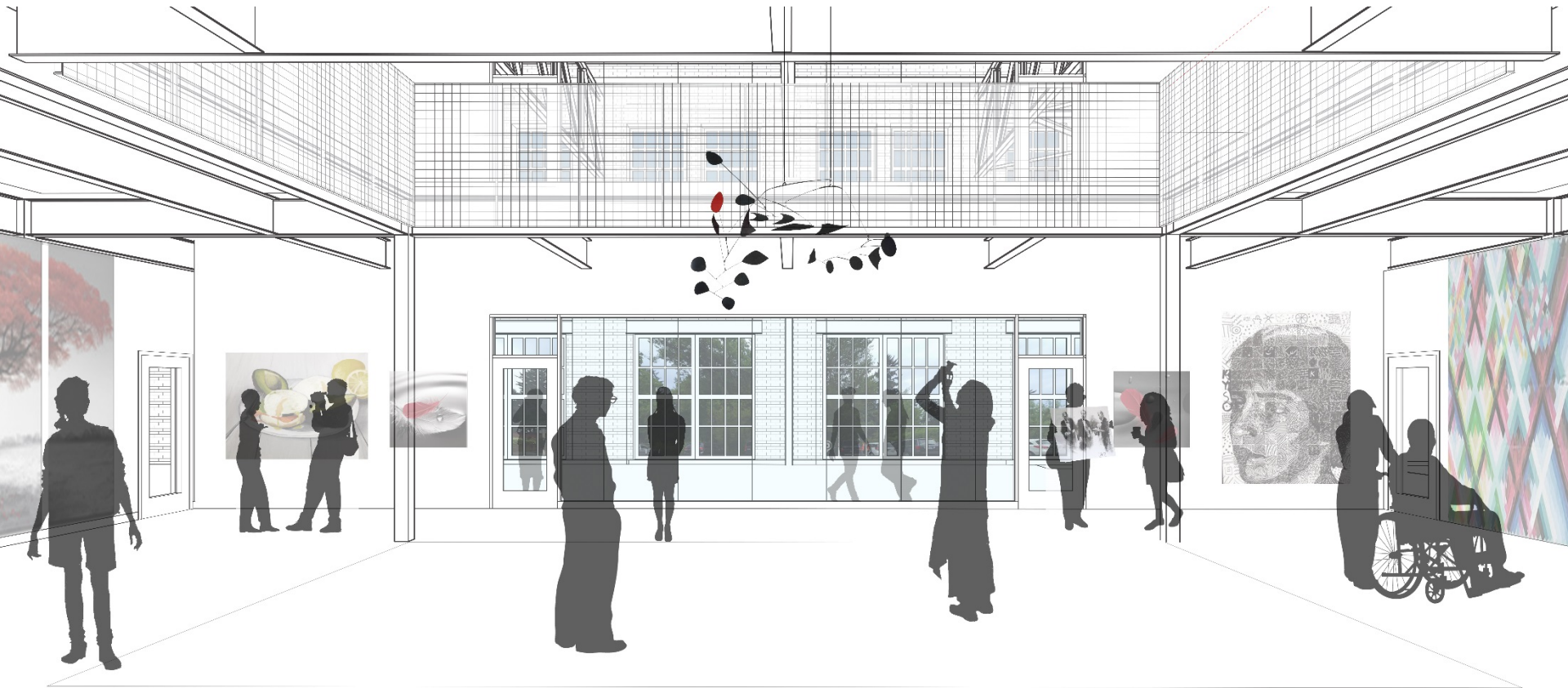

Art Studios

Daylit, transparent

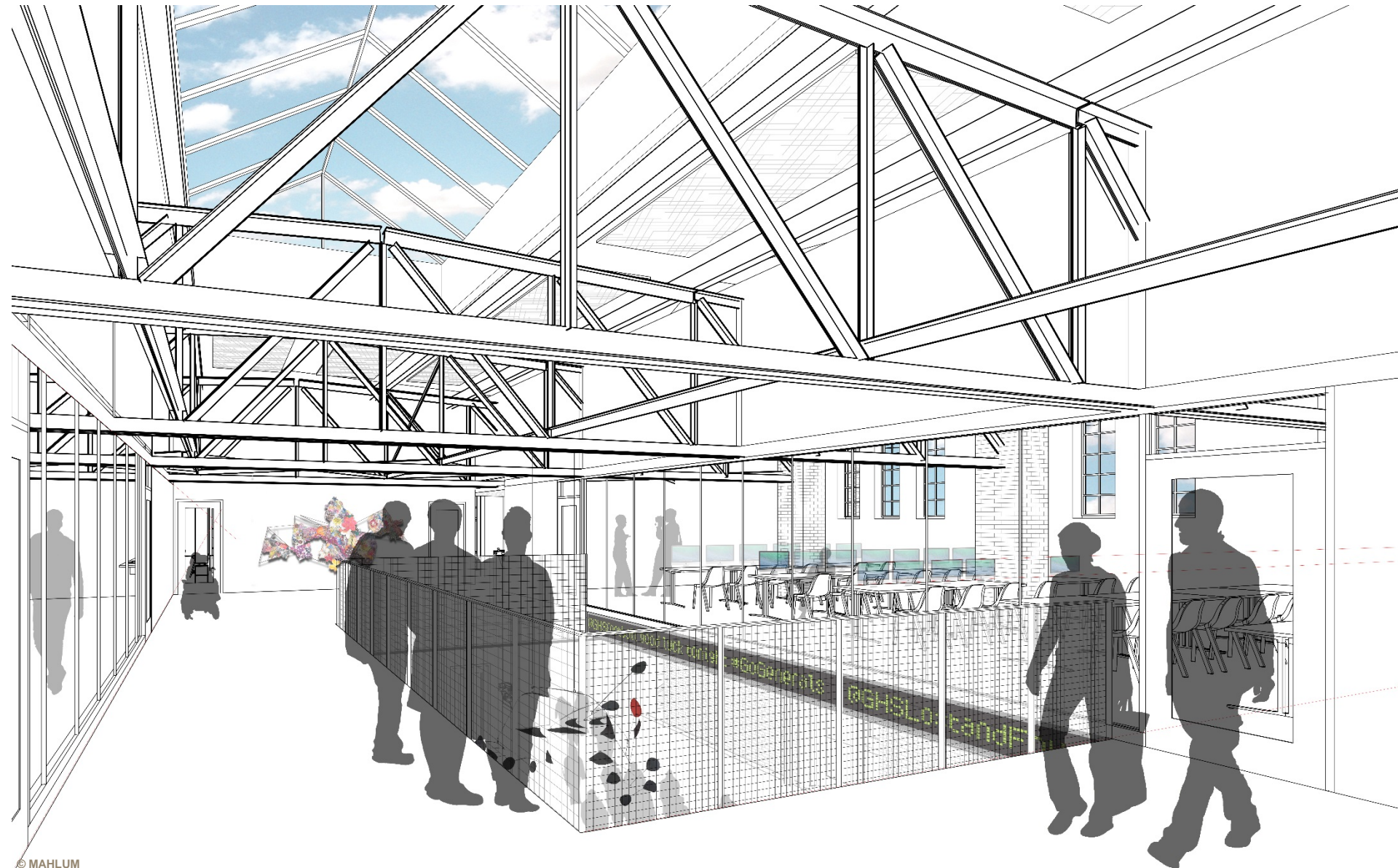

Art Complex

North Elevation New Main Entry



Design Development :: Main Building

Entry

Main Level

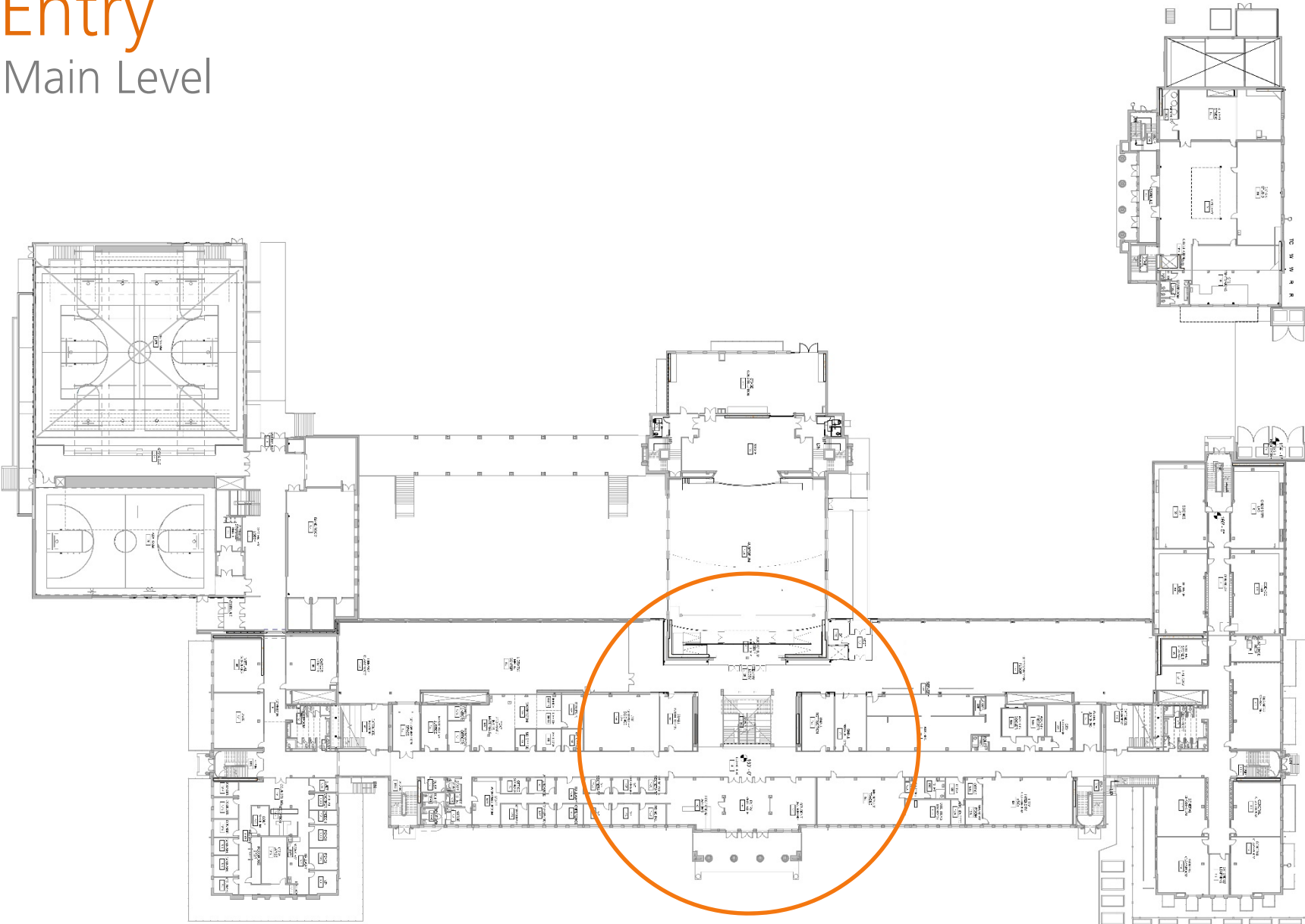

Entry

Main Level



Entry

Main Level

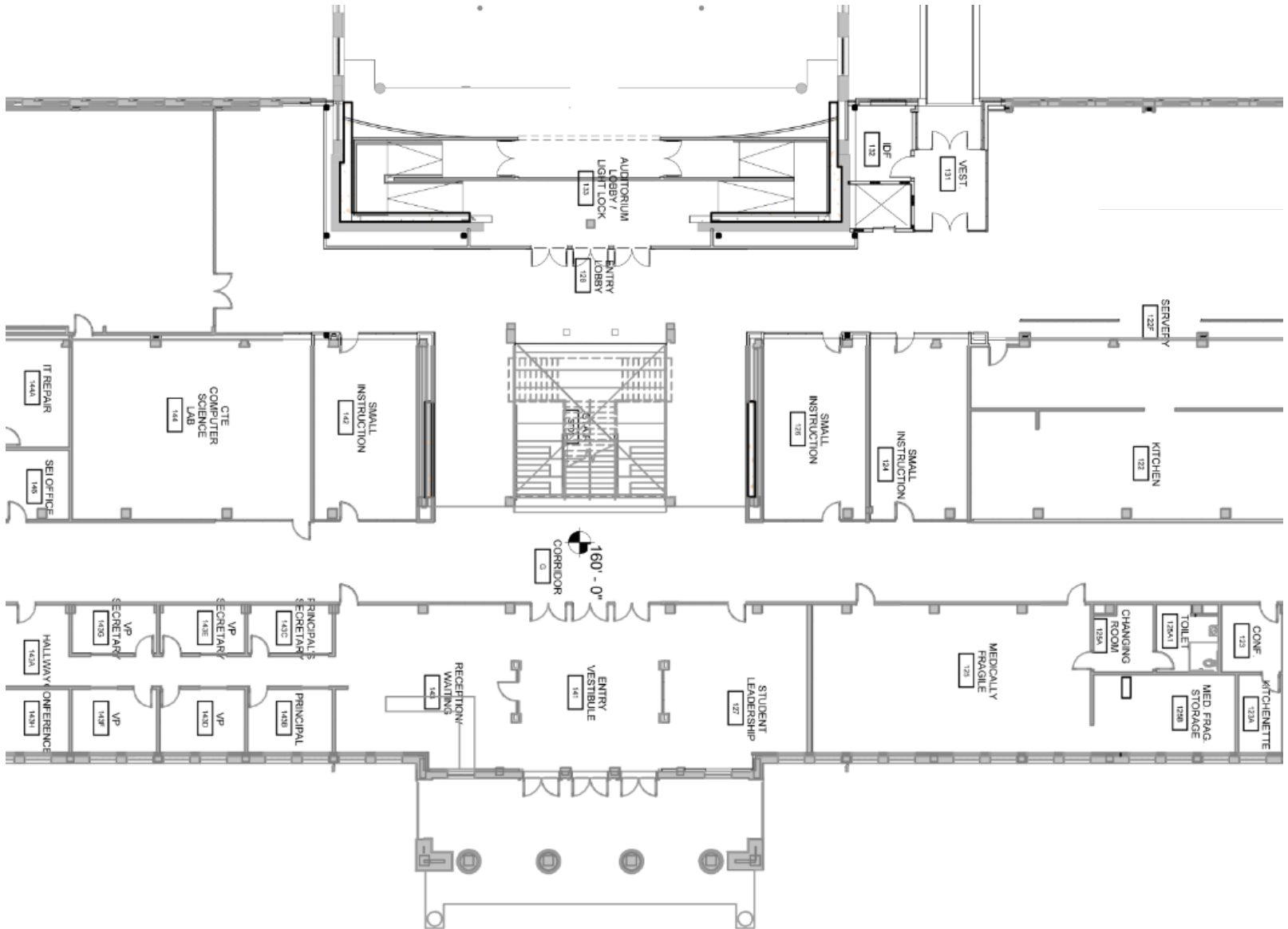

Main Stair

Three Level Connection



Main Stair

Existing



Main Stair

Three Level Connection



Main Stair

Three Level Connection

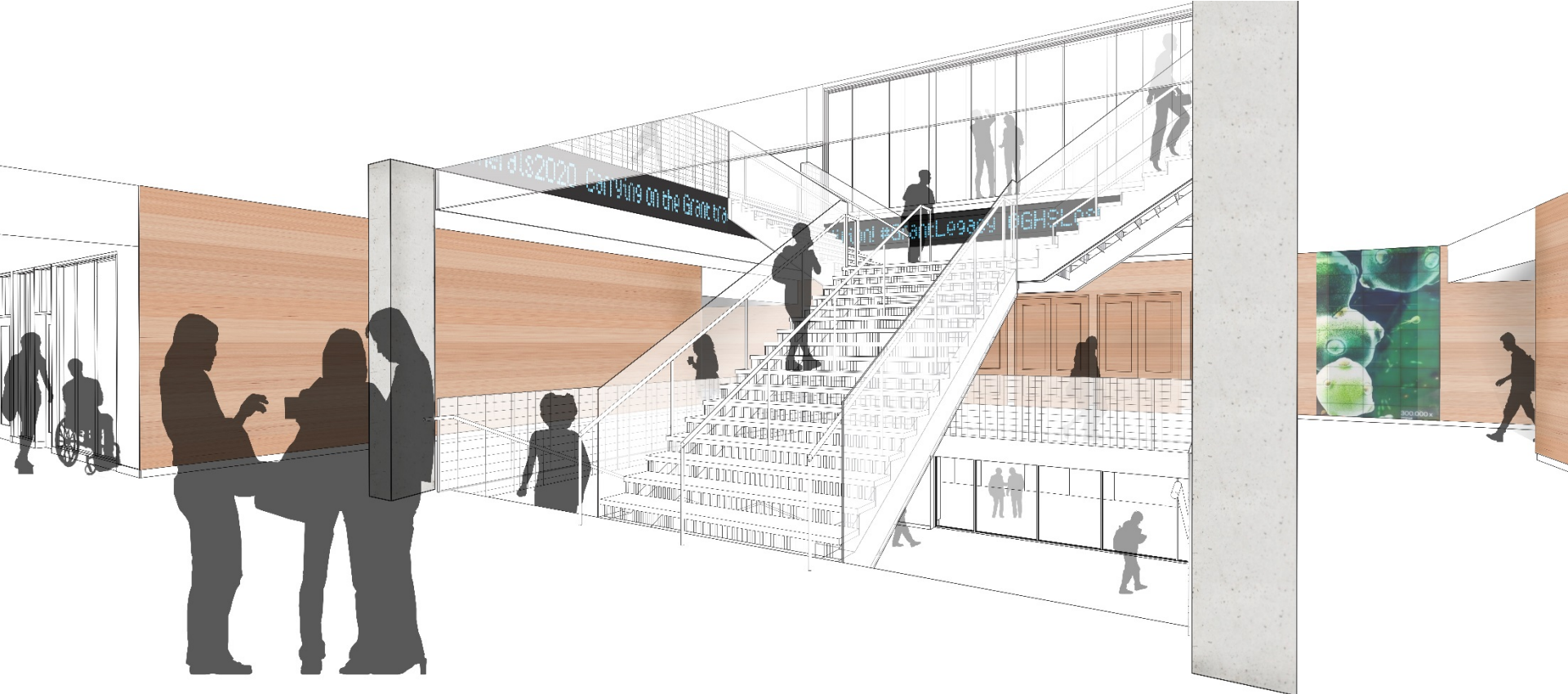

Commons

Main Level

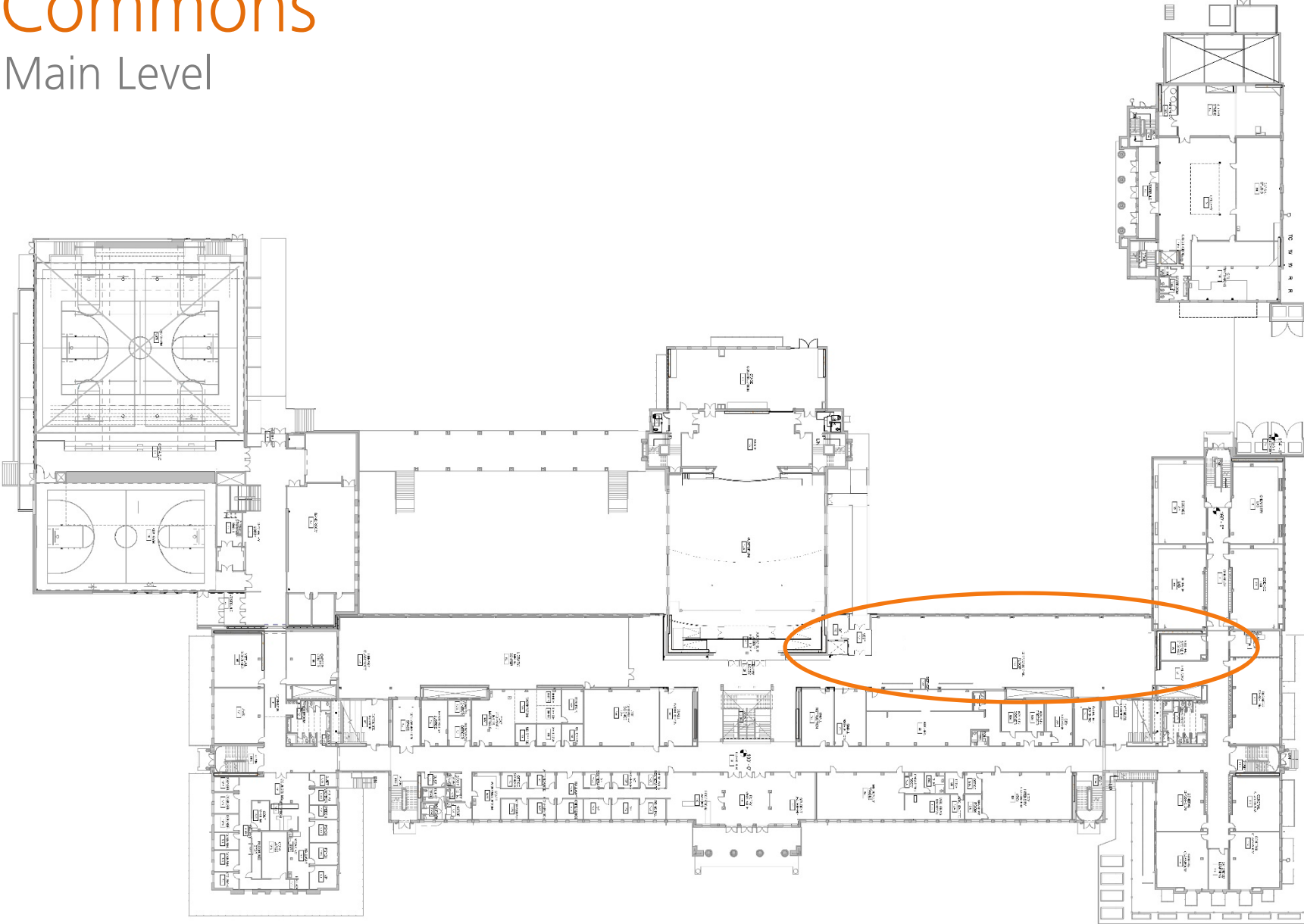

Commons

Main Level

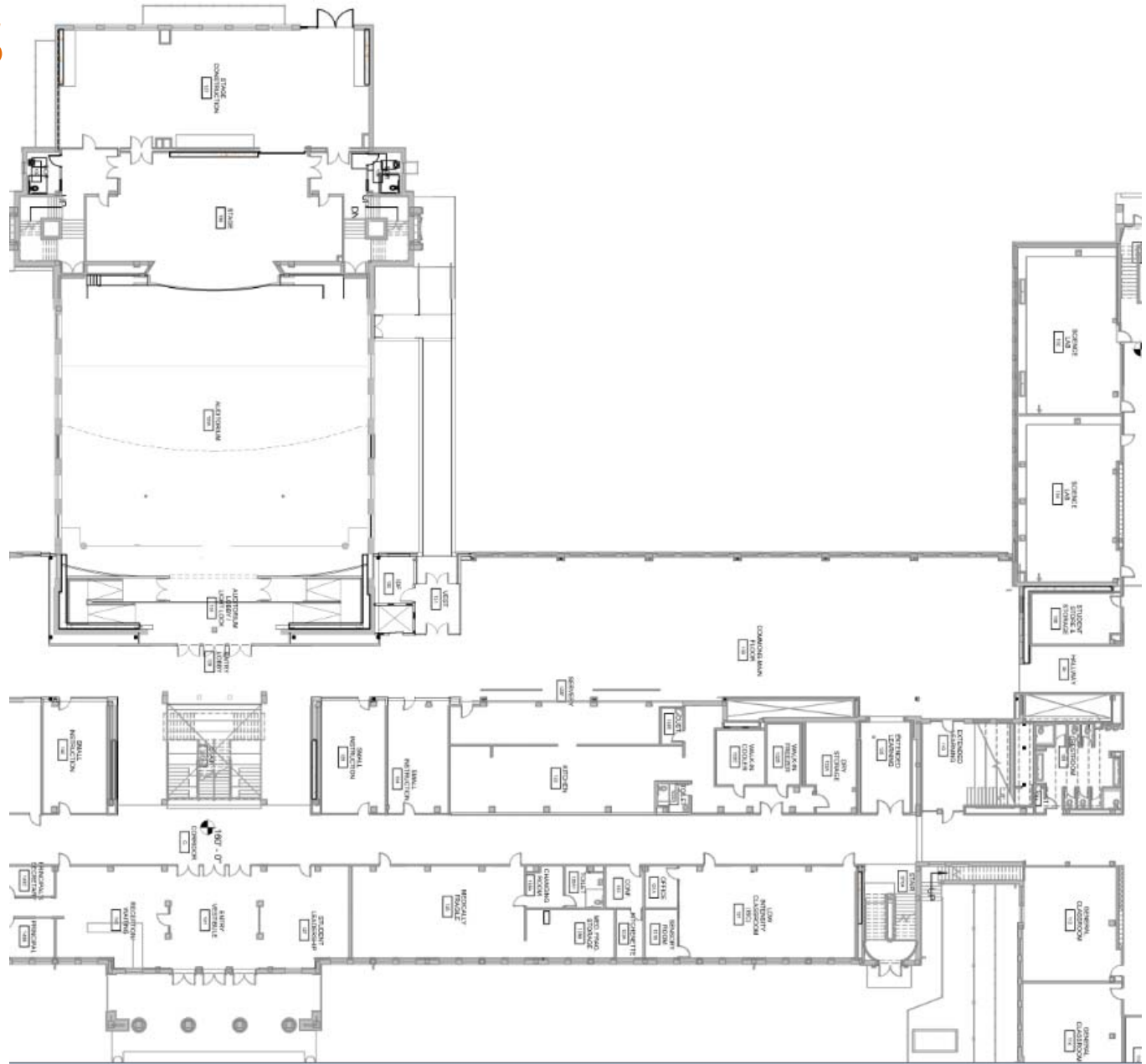

Commons

Main Level



Commons

Main Level



Commons

Lower Level

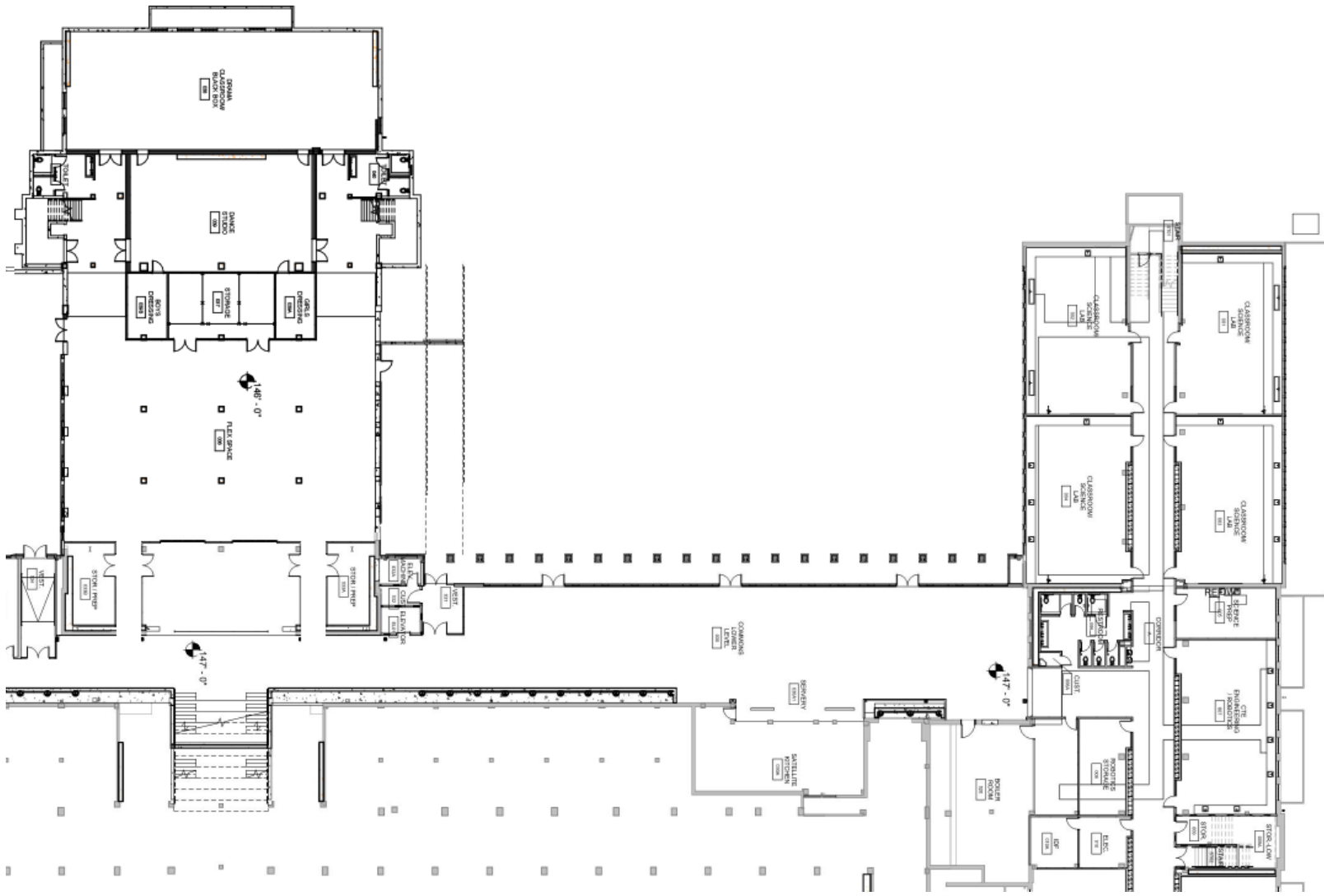

Commons

Lower Level



Commons

Lower Level



Library

Main Level

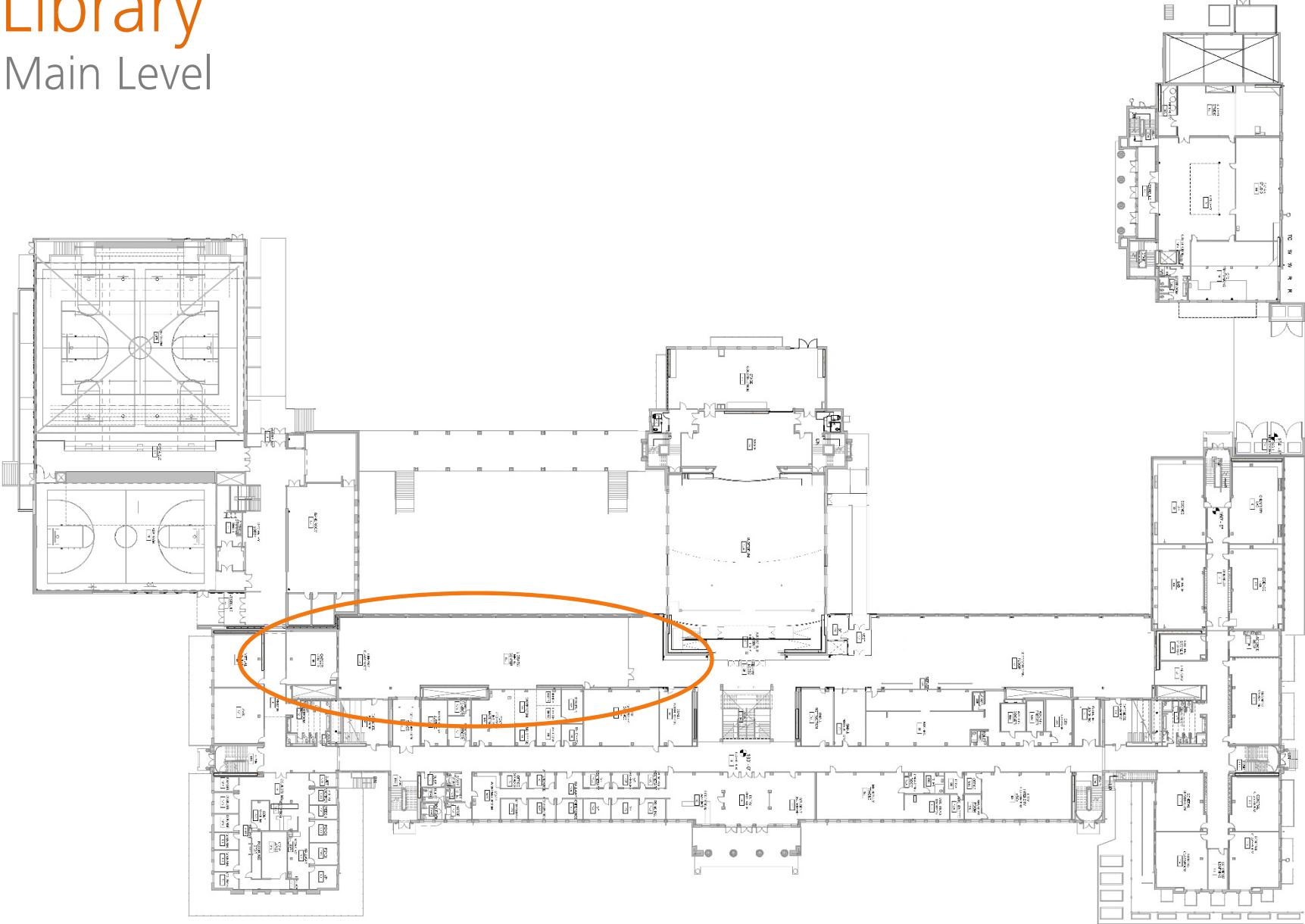

Library

Main Level

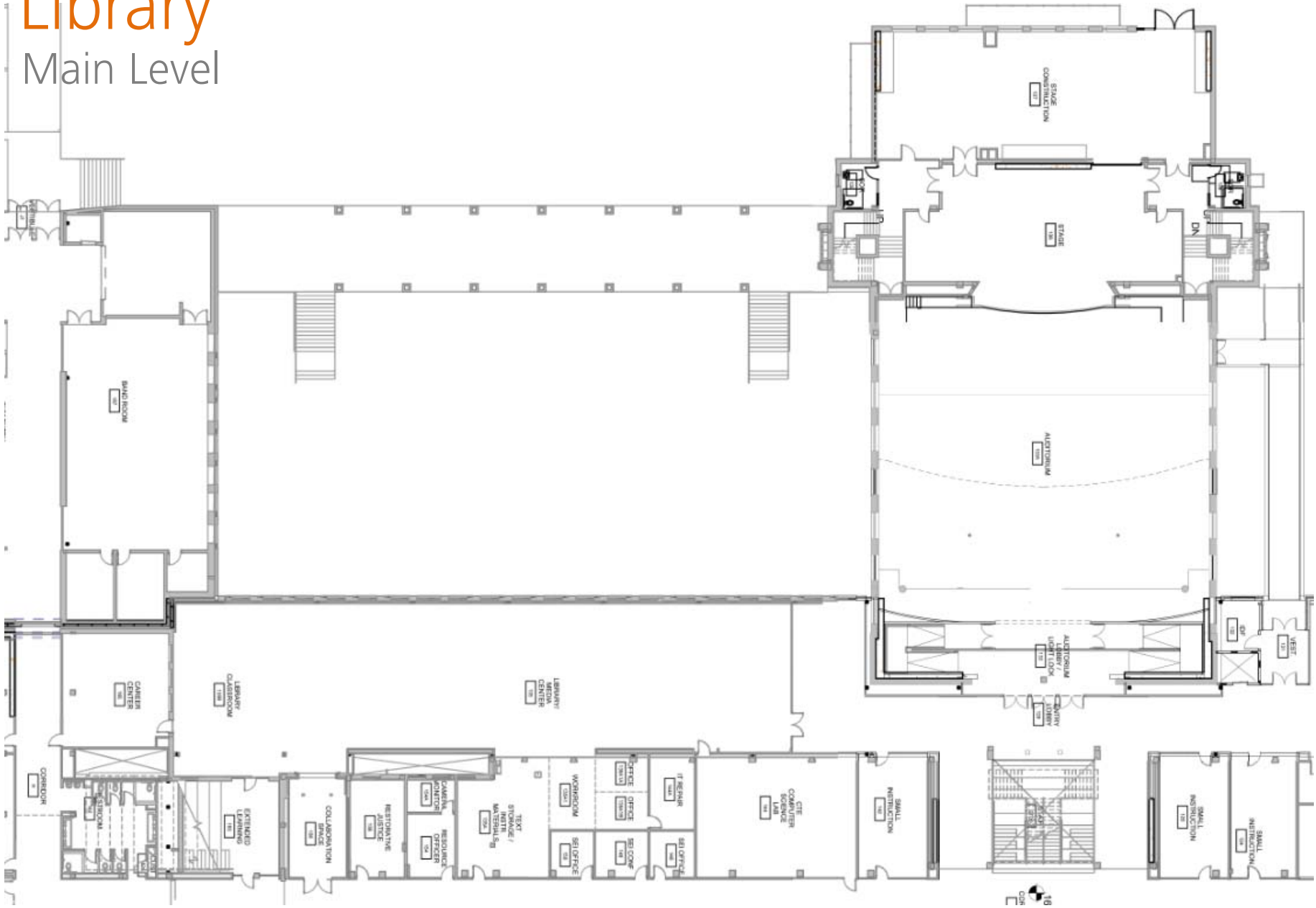

Library

Main Level

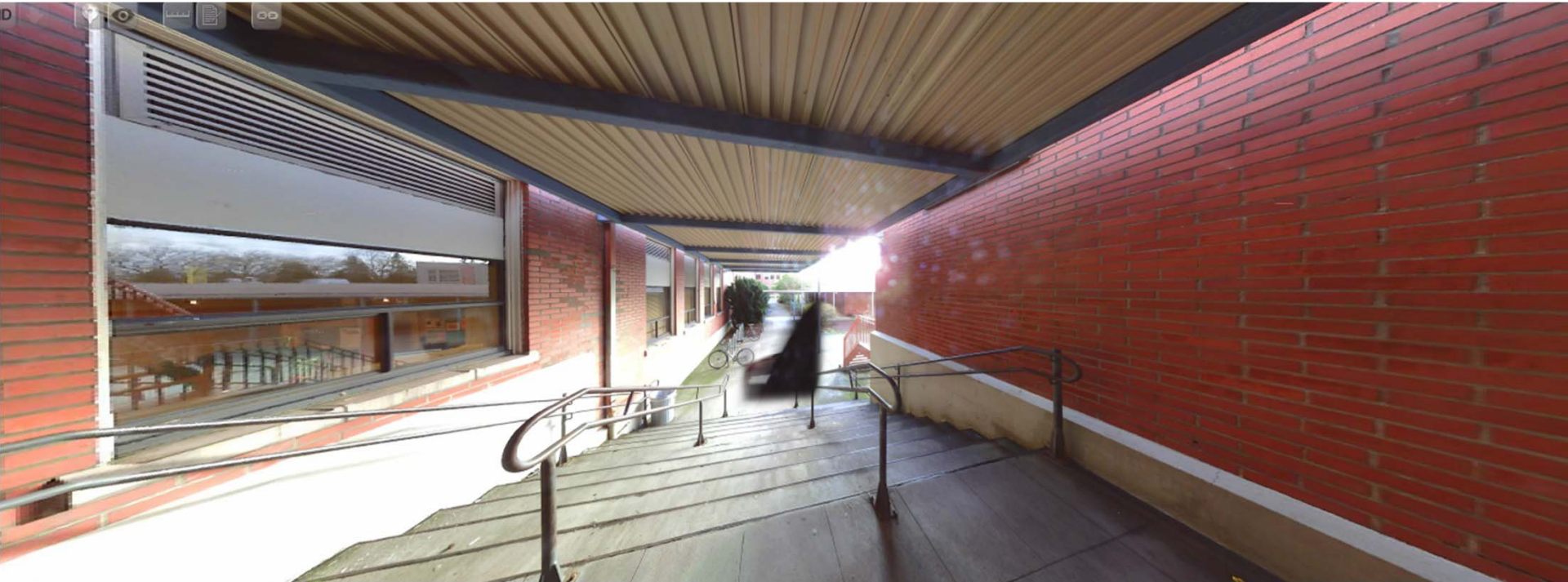

Library

Main Level



Auditorium

Main Level

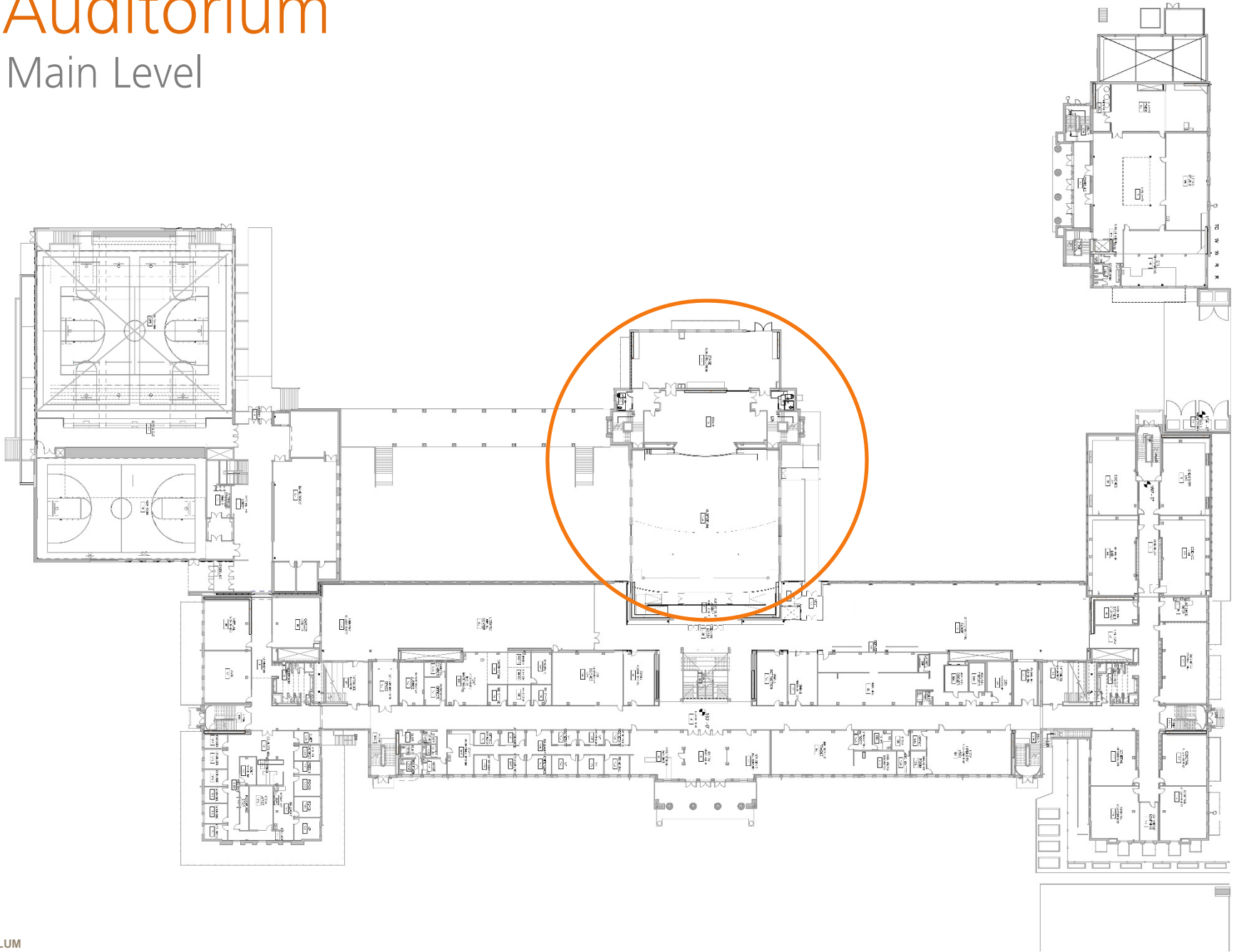

Auditorium

Main Level

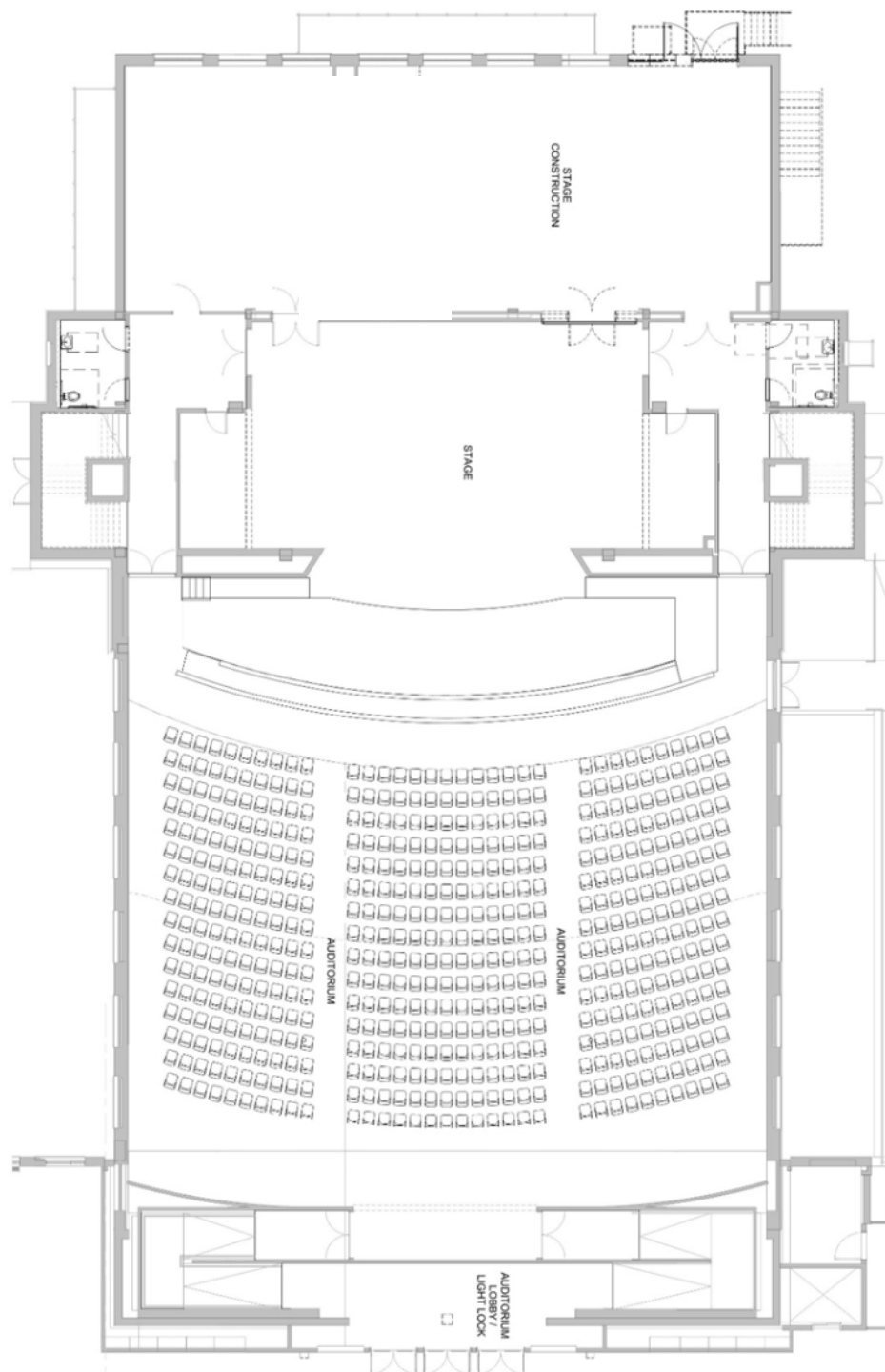

Dance/ Black Box

Lower Level

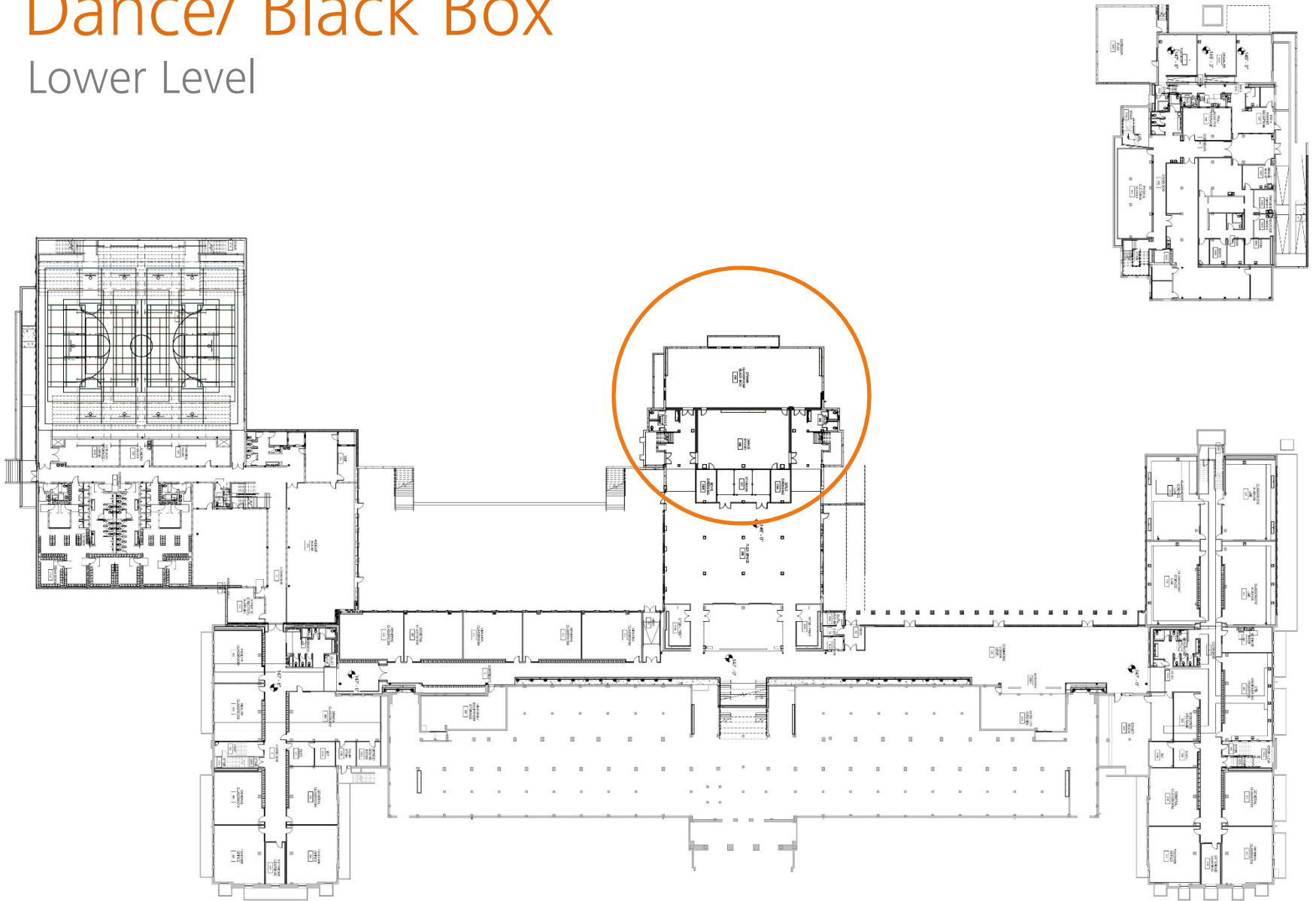

Dance / Black Box

Lower Level

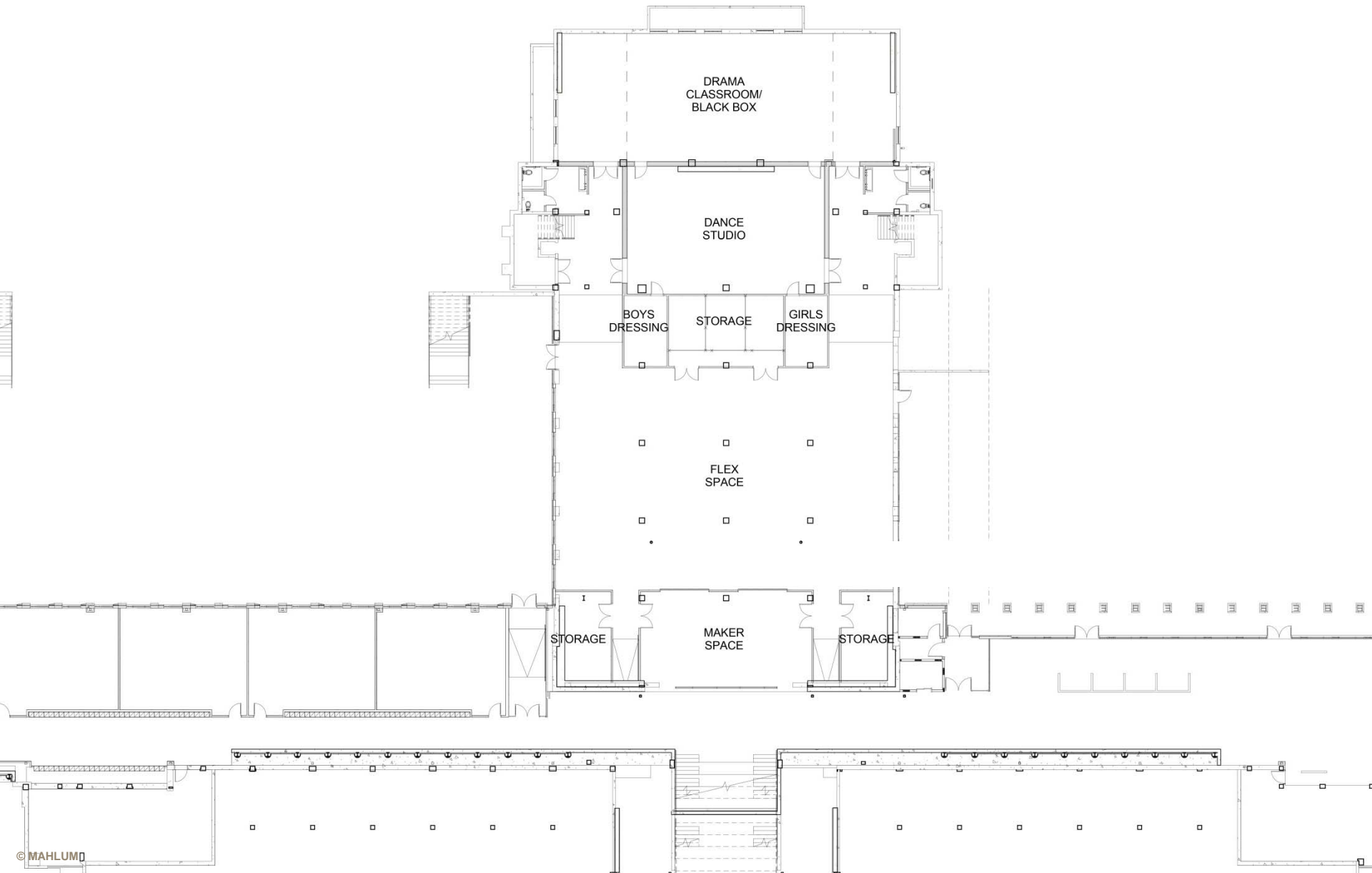

Auditorium

Upper Level

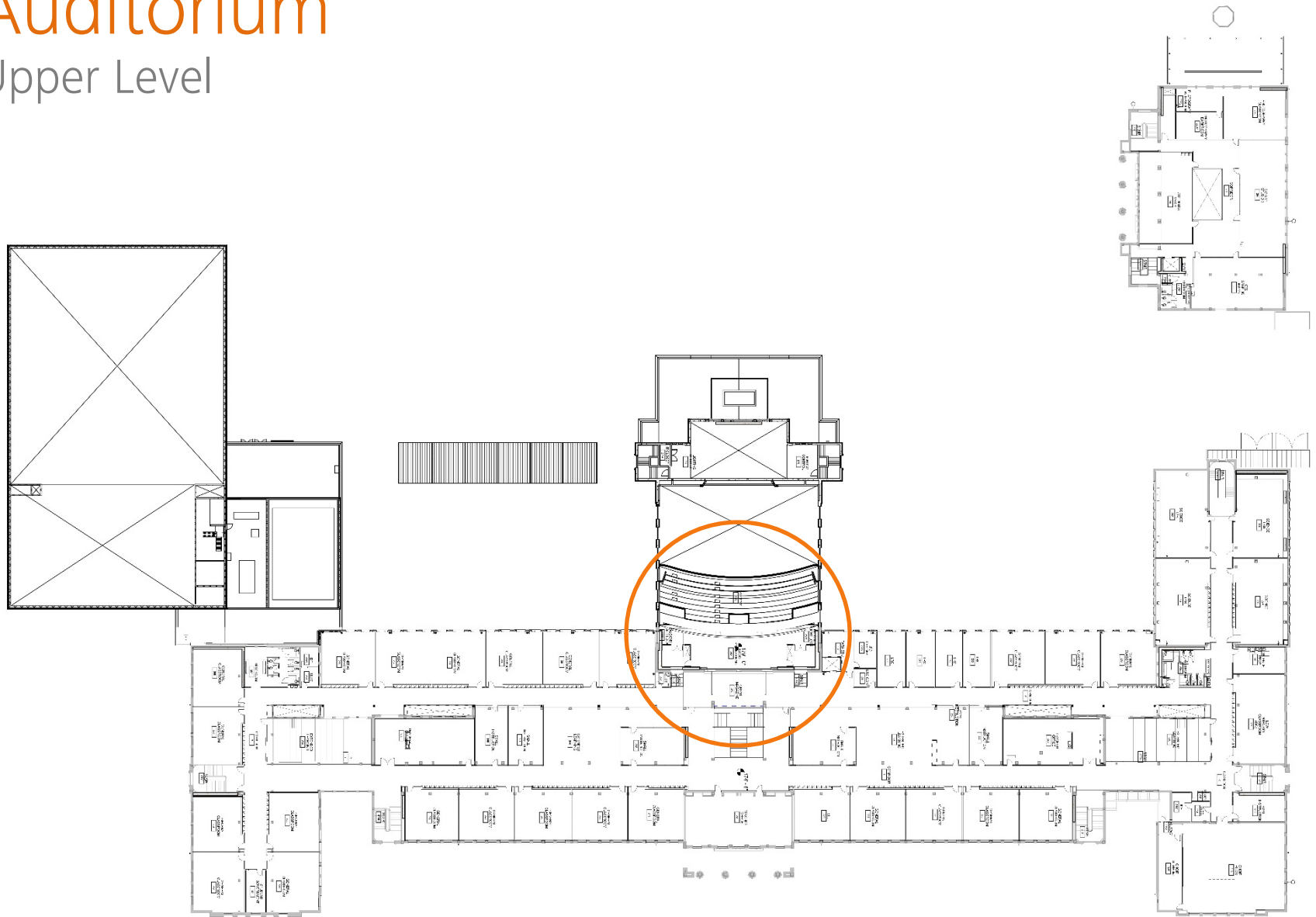

Auditorium

Upper Level

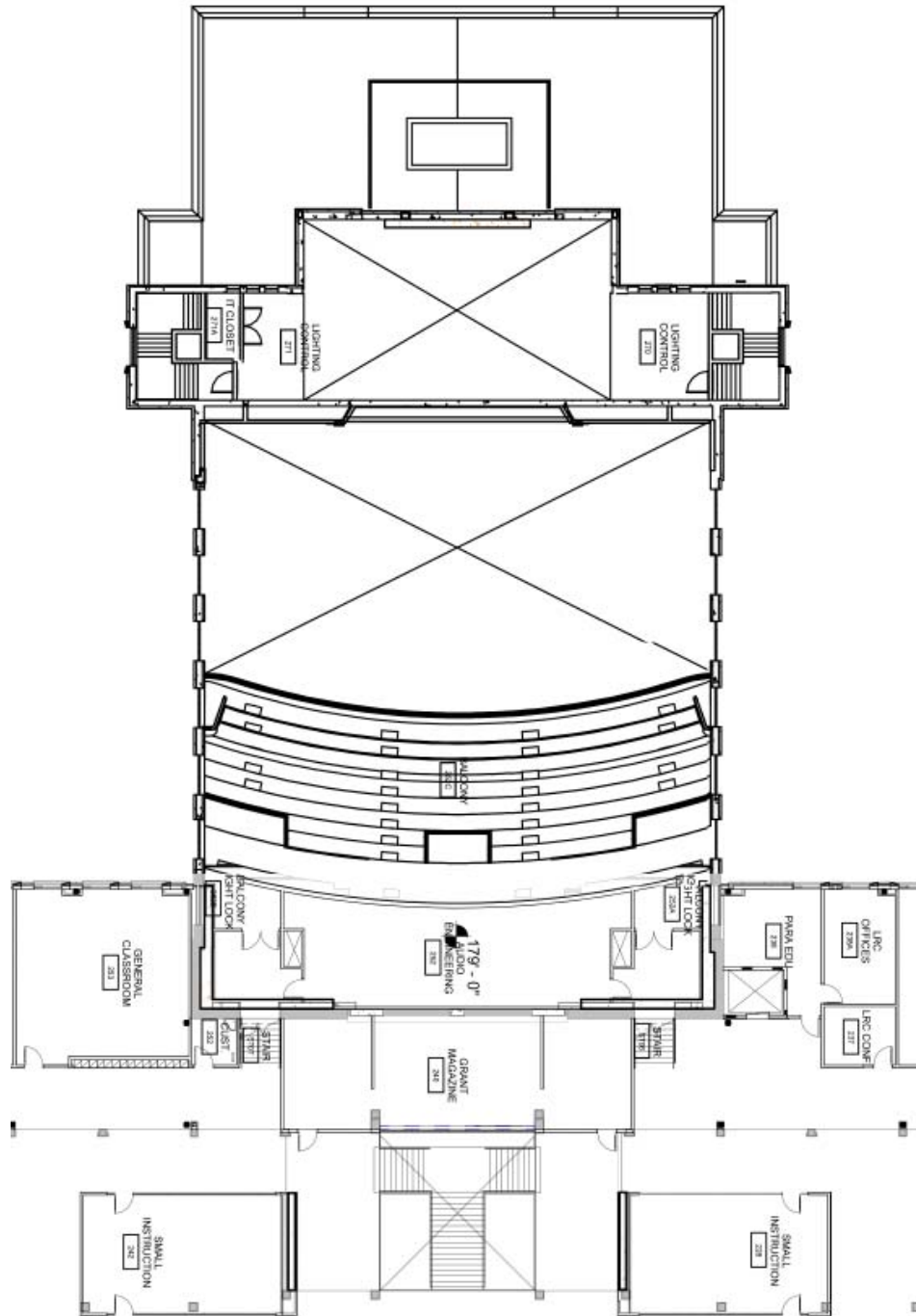

Auditorium

House



Auditorium

House

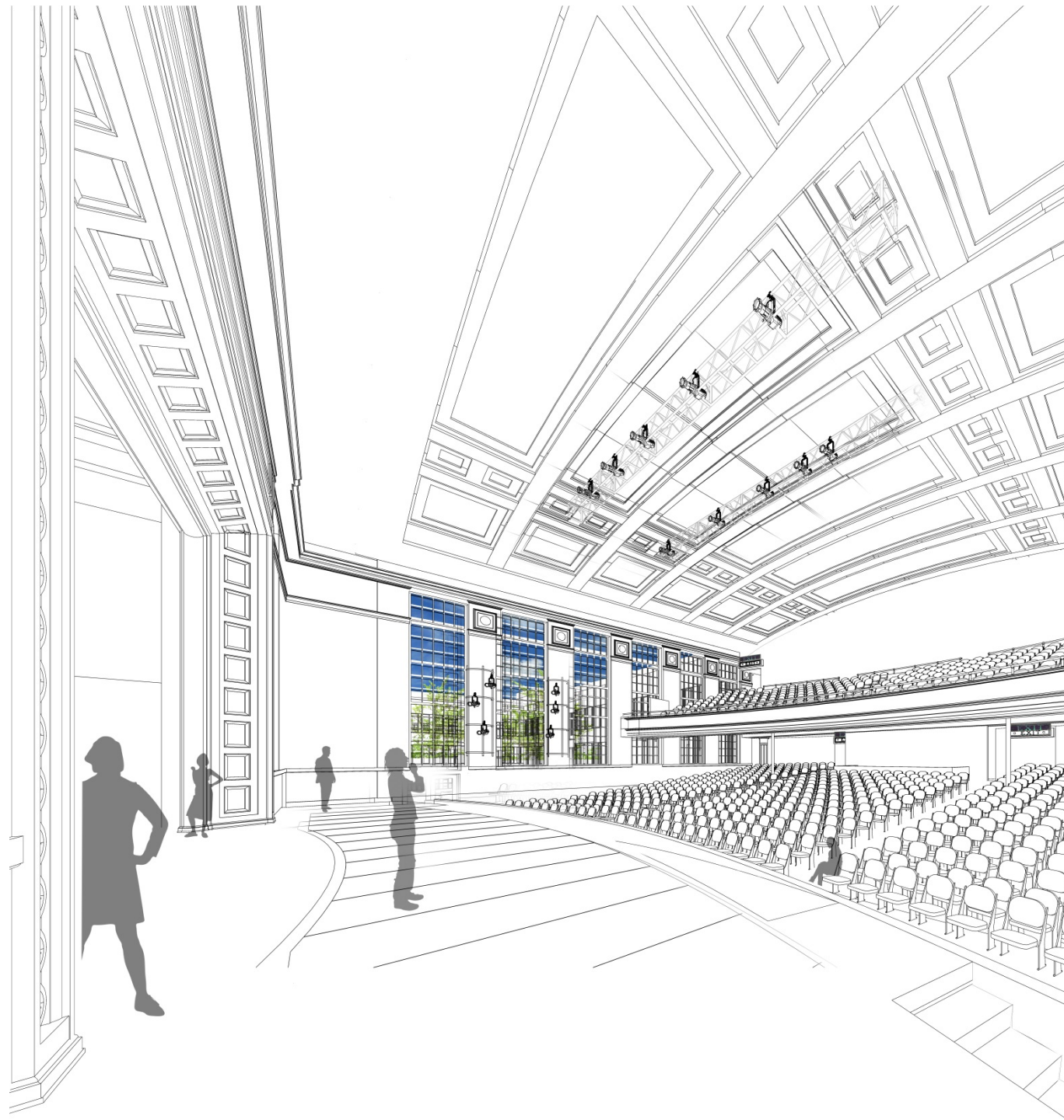

Band

Main Level

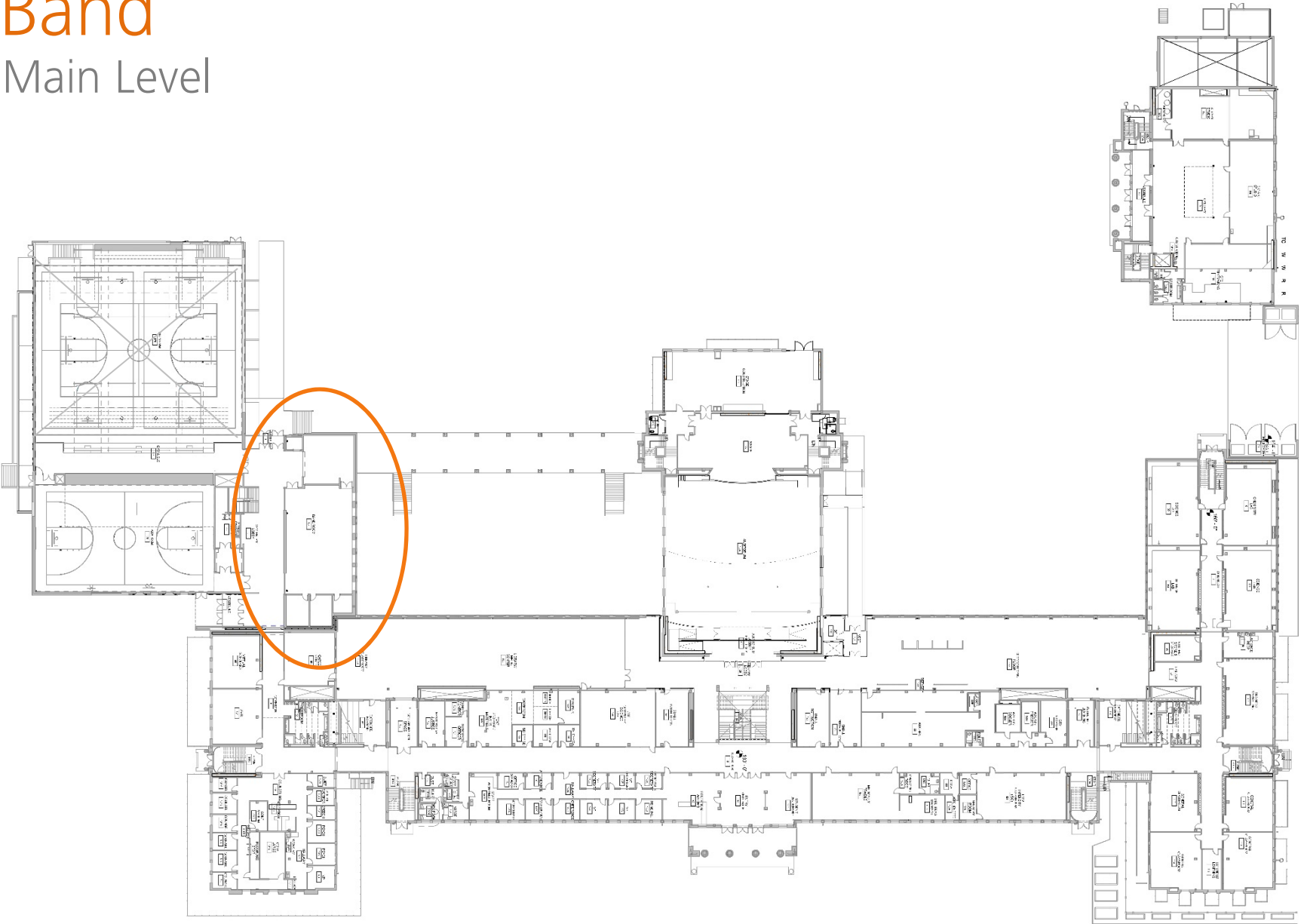

Band & Gym

Main Level

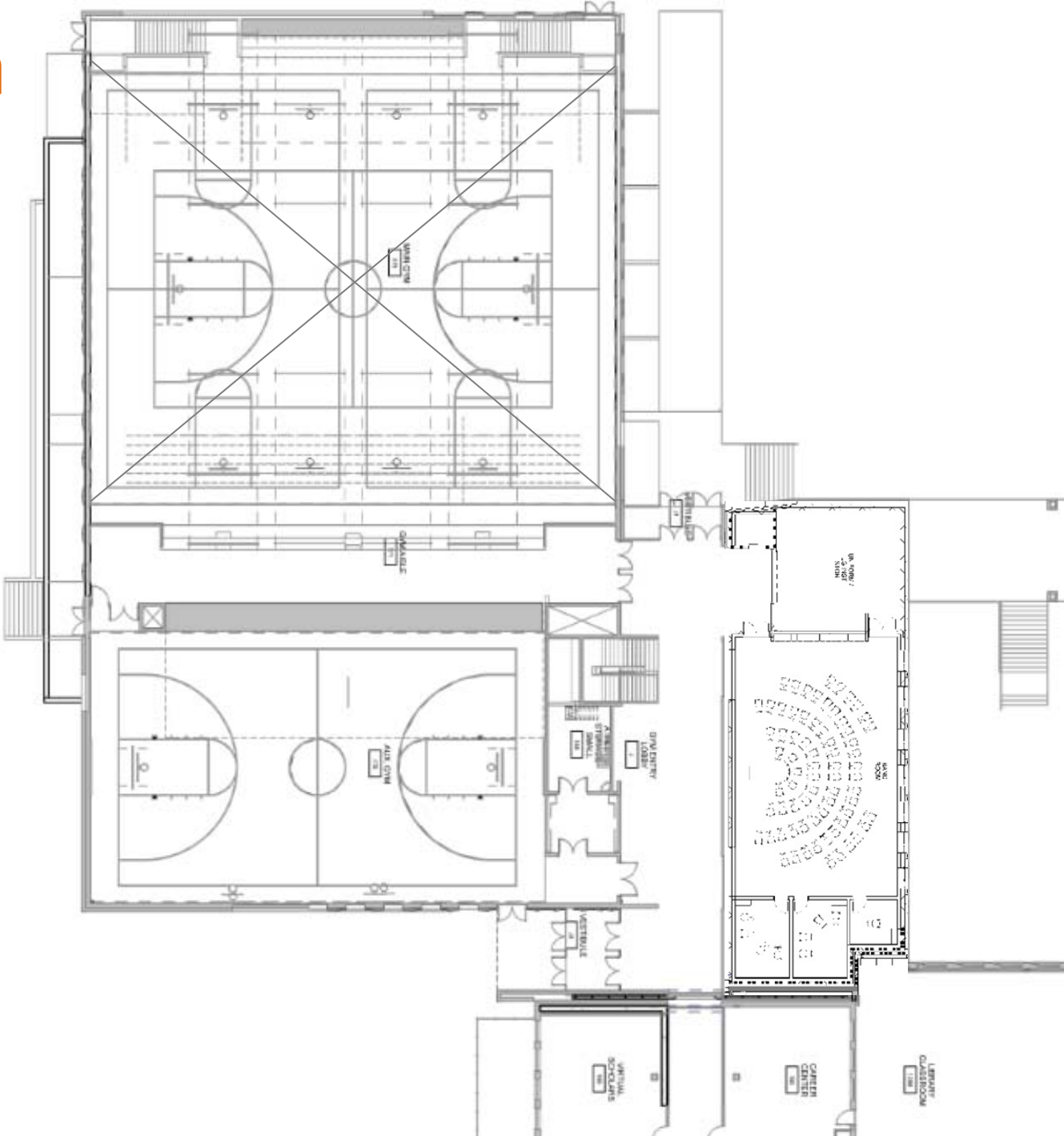

Athletics Gymnasium

Main Level

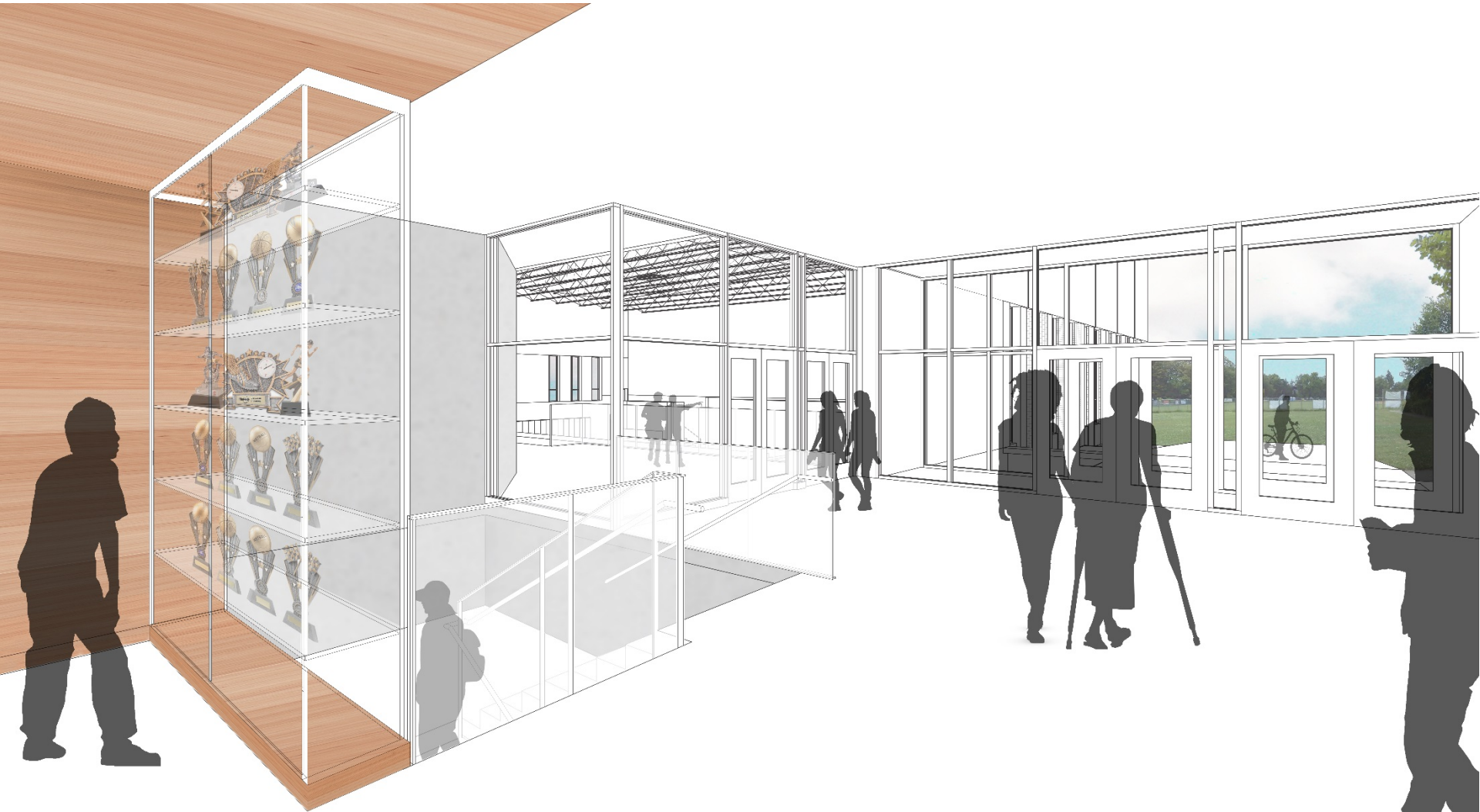

Gym & Weight Room

Lower Level

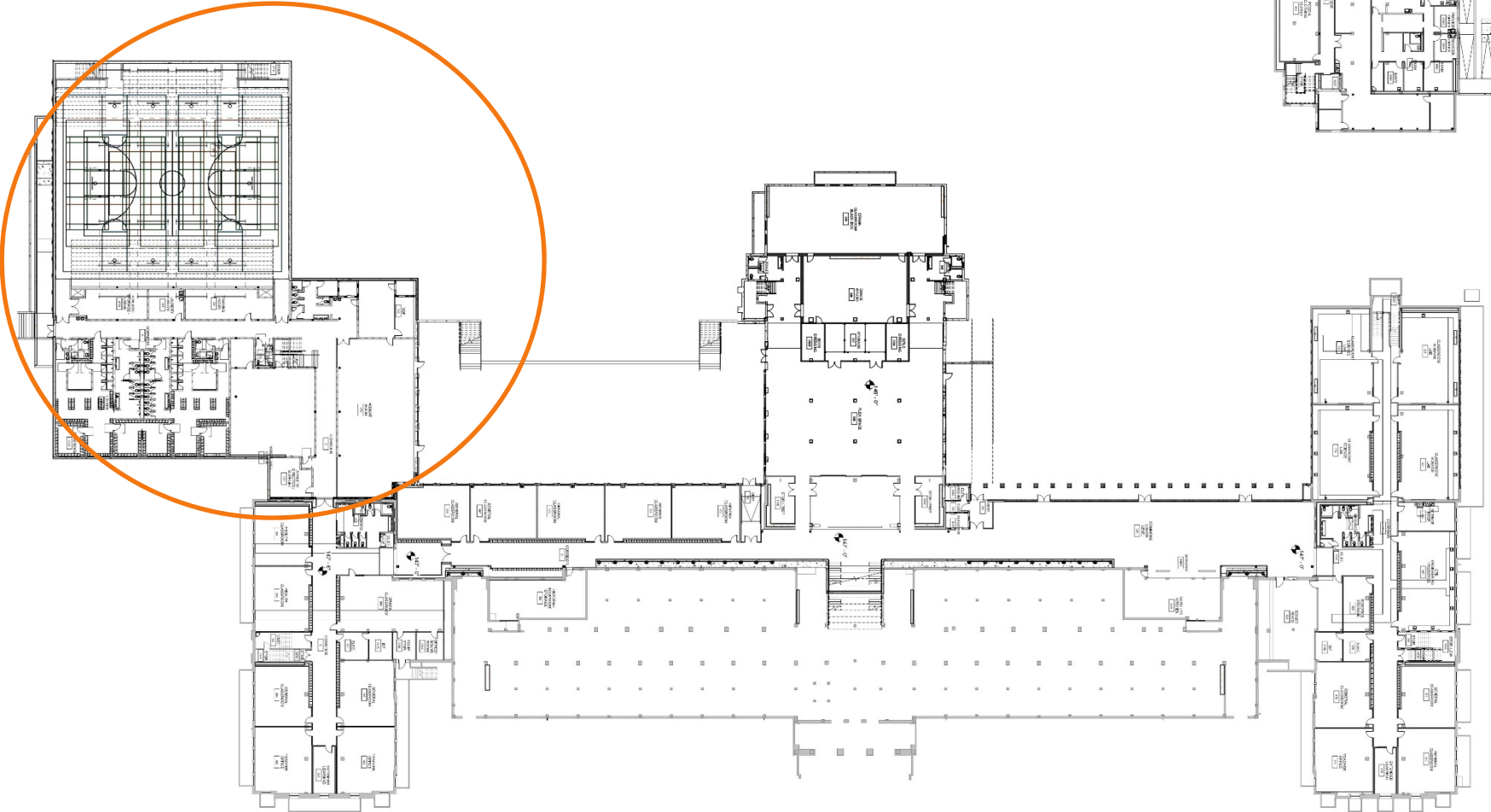

Gymnasium

Main Level



© 2012 MAHLUM

© 2012 MAHLUM

Gymnasium

Main Level



Design Development :: Core Learning

Main Stair

Upper Level

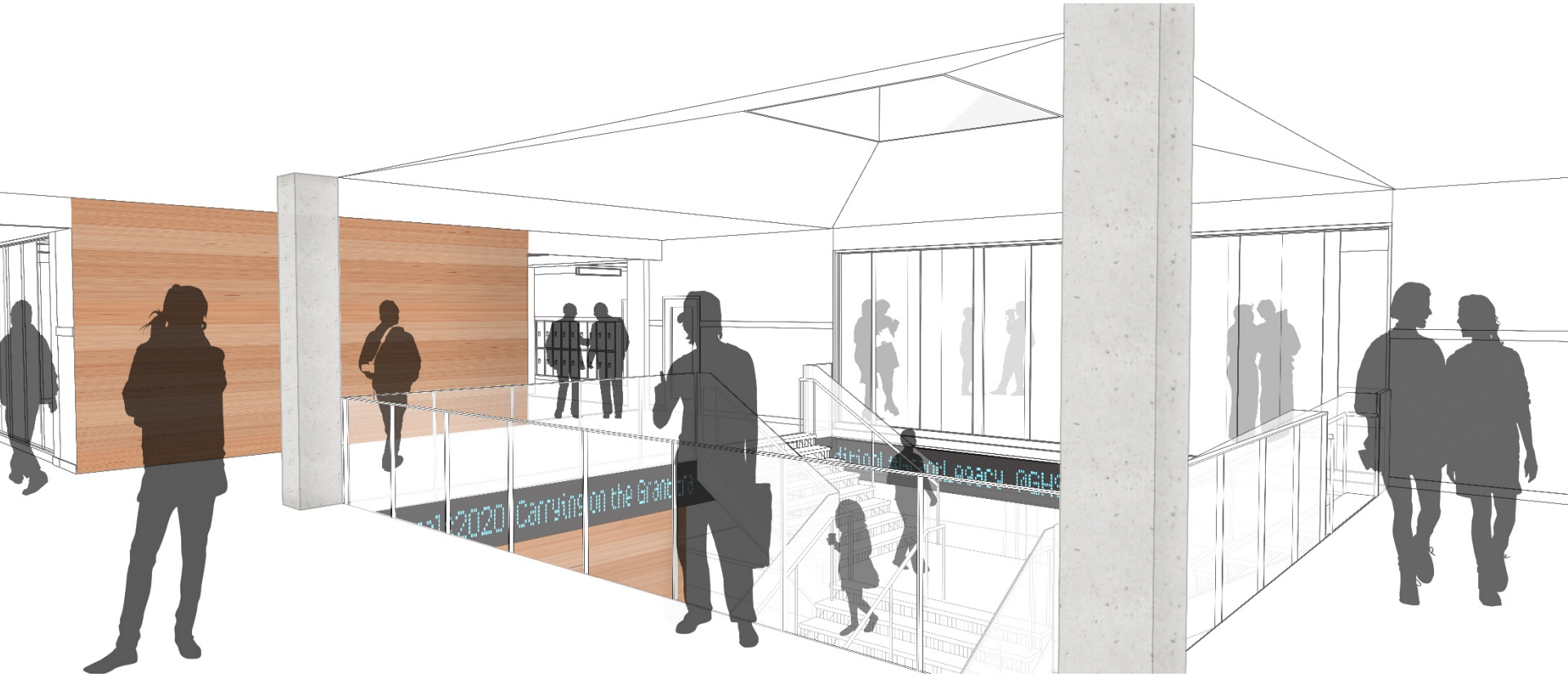

Learning Edge

Upper Level

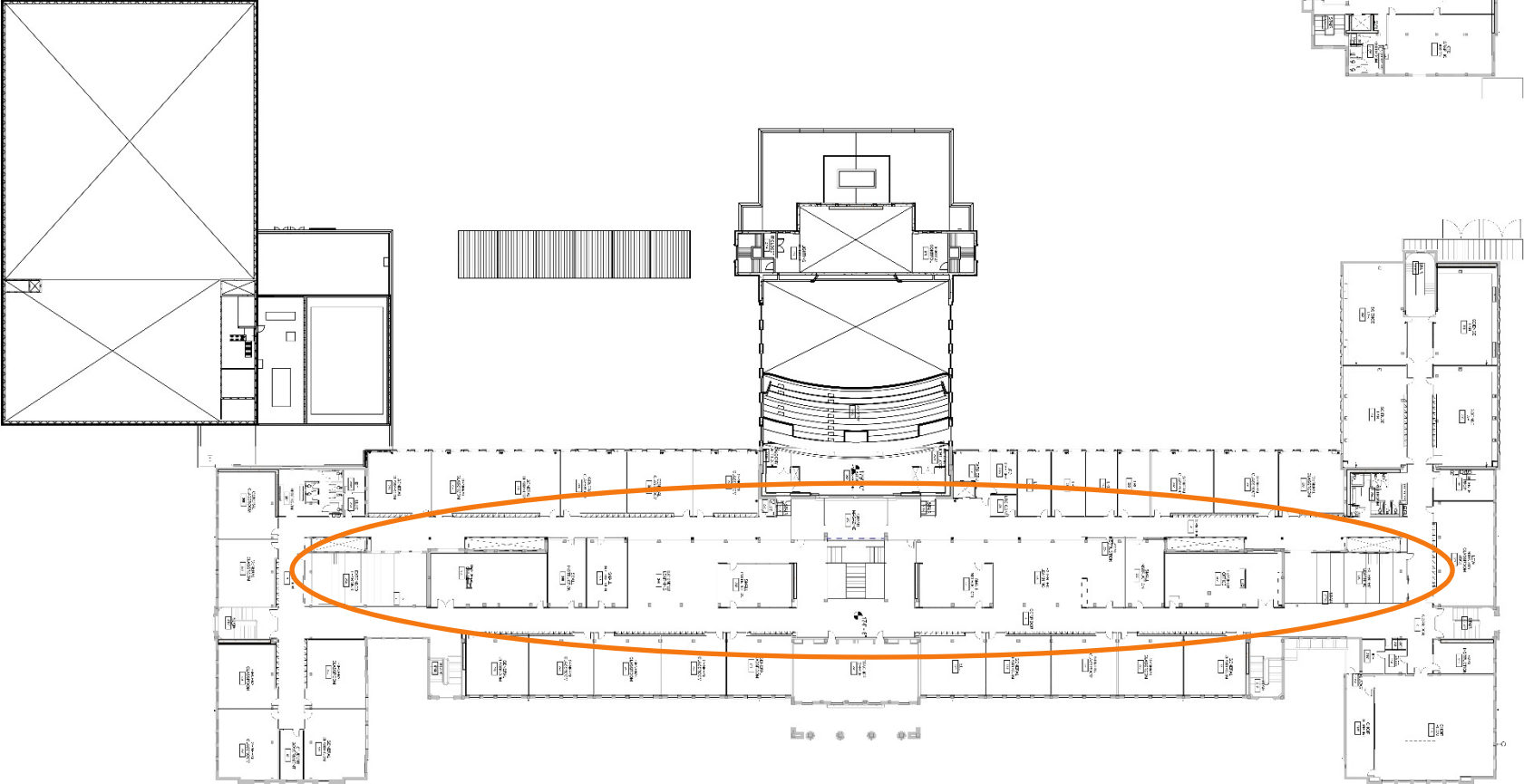

Learning Edge

Upper Level

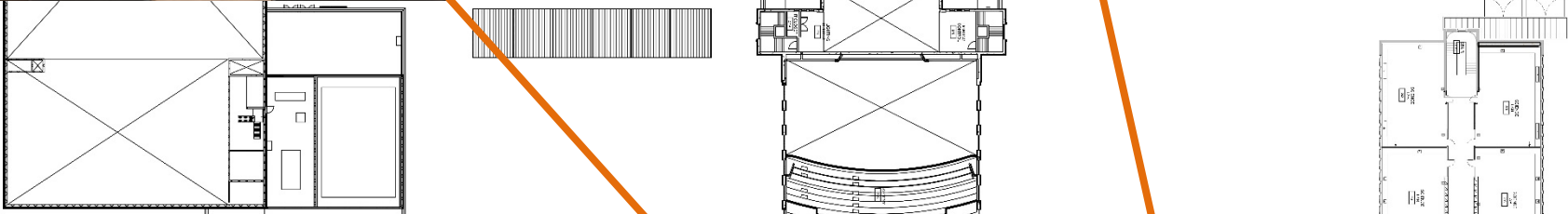
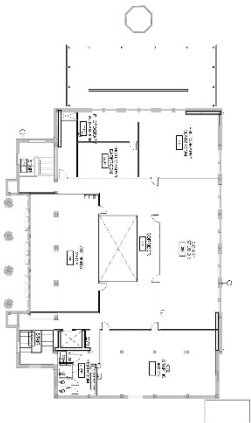

Learning Edge

Upper Level



Extended Learning

Upper Level

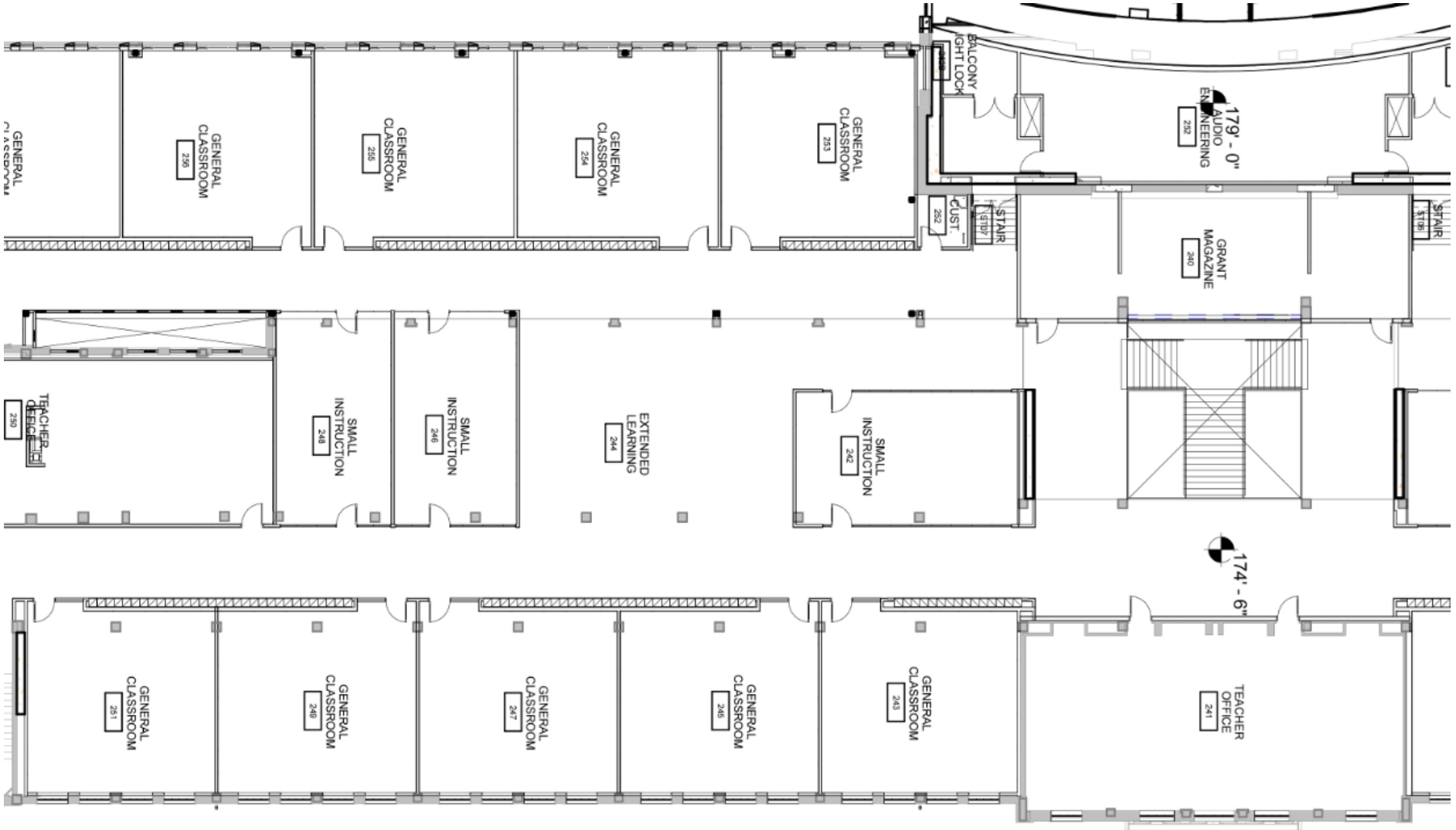

Extended Learning

Upper Level



Forum

Main to Upper Level

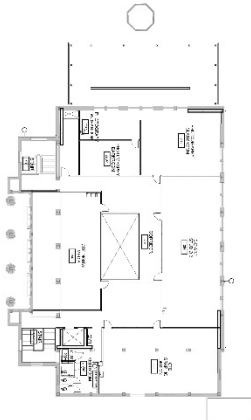
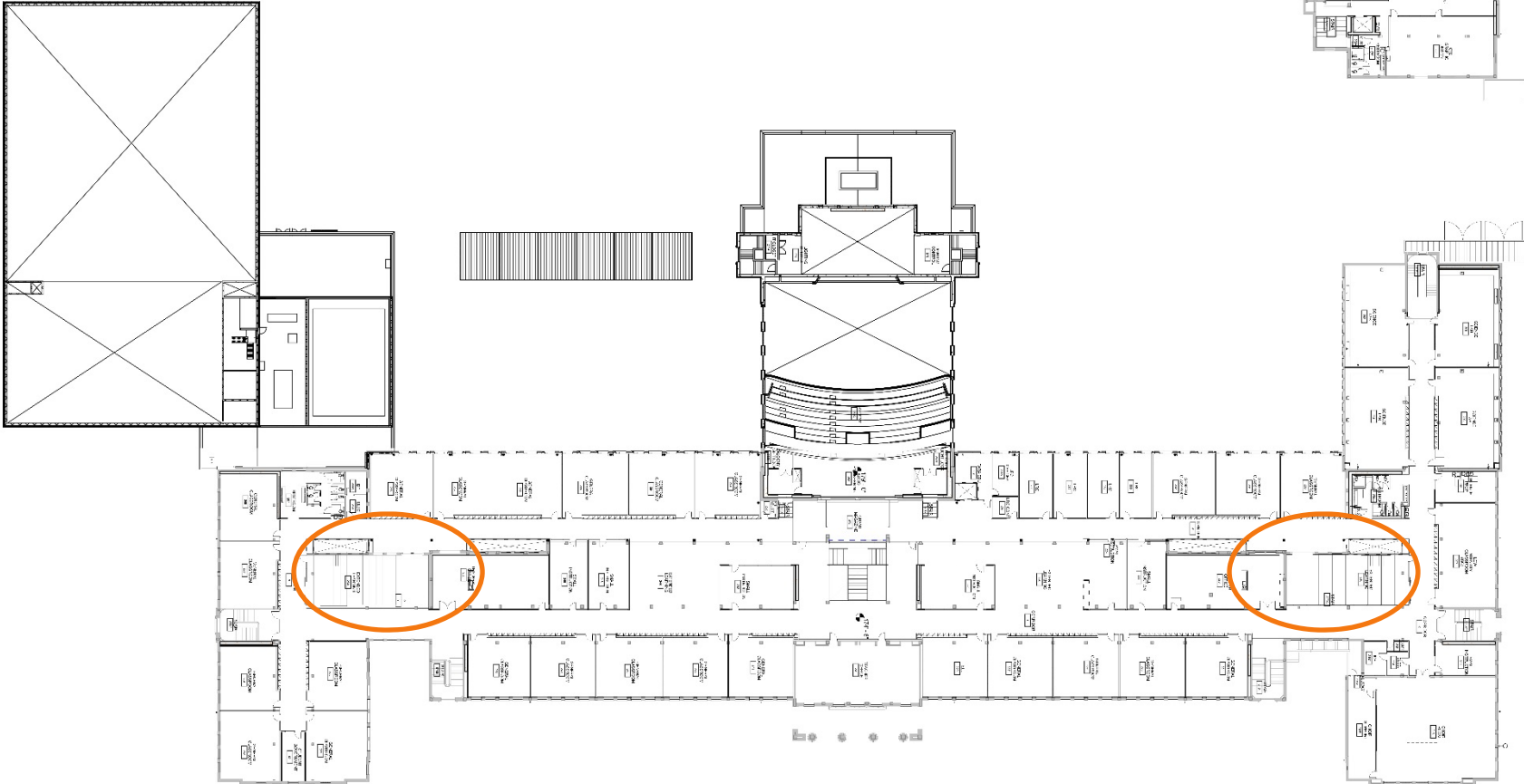

Forum

Main to Upper Level

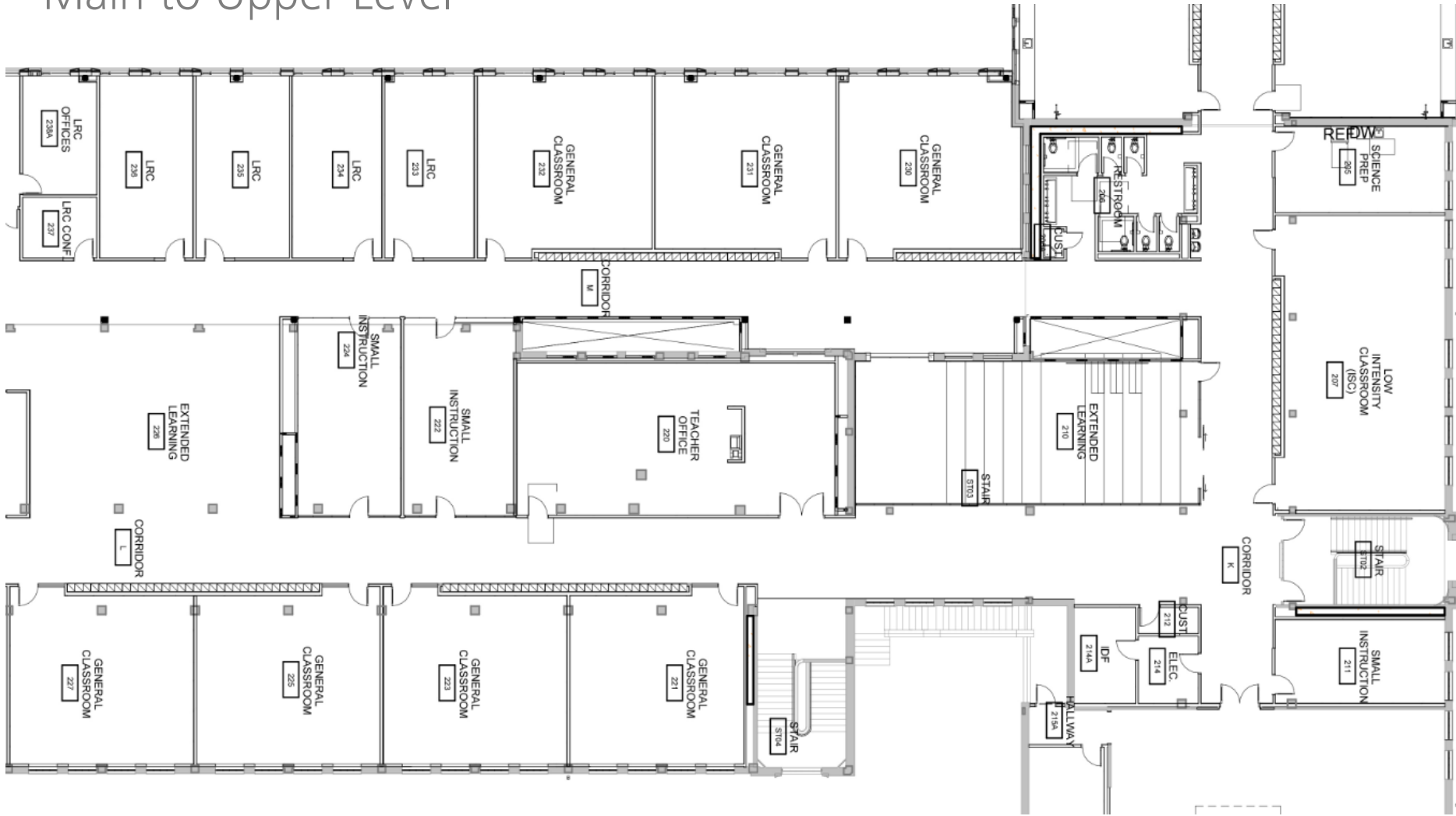

Forum

Main Level

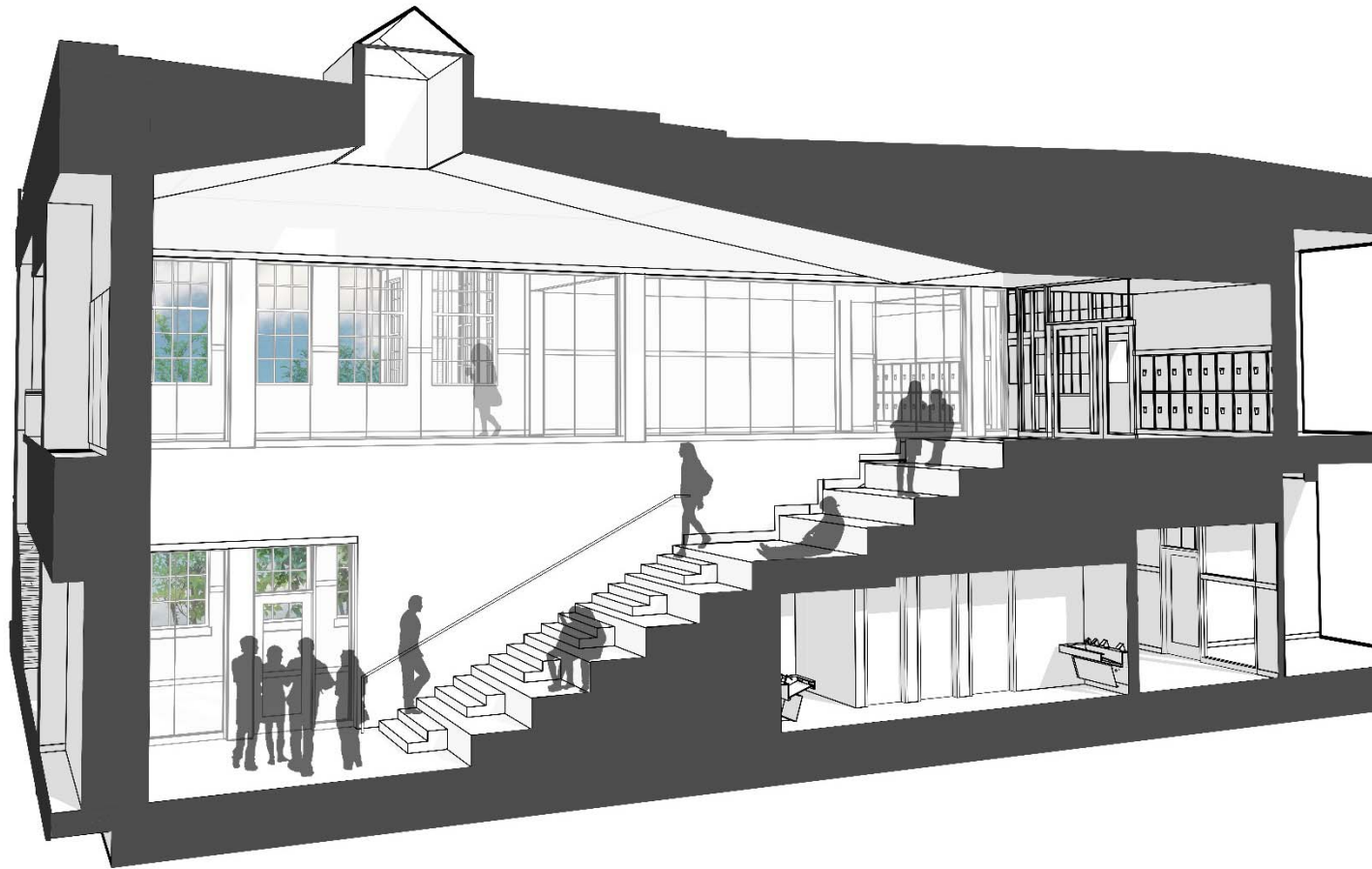

Science

Upper Level

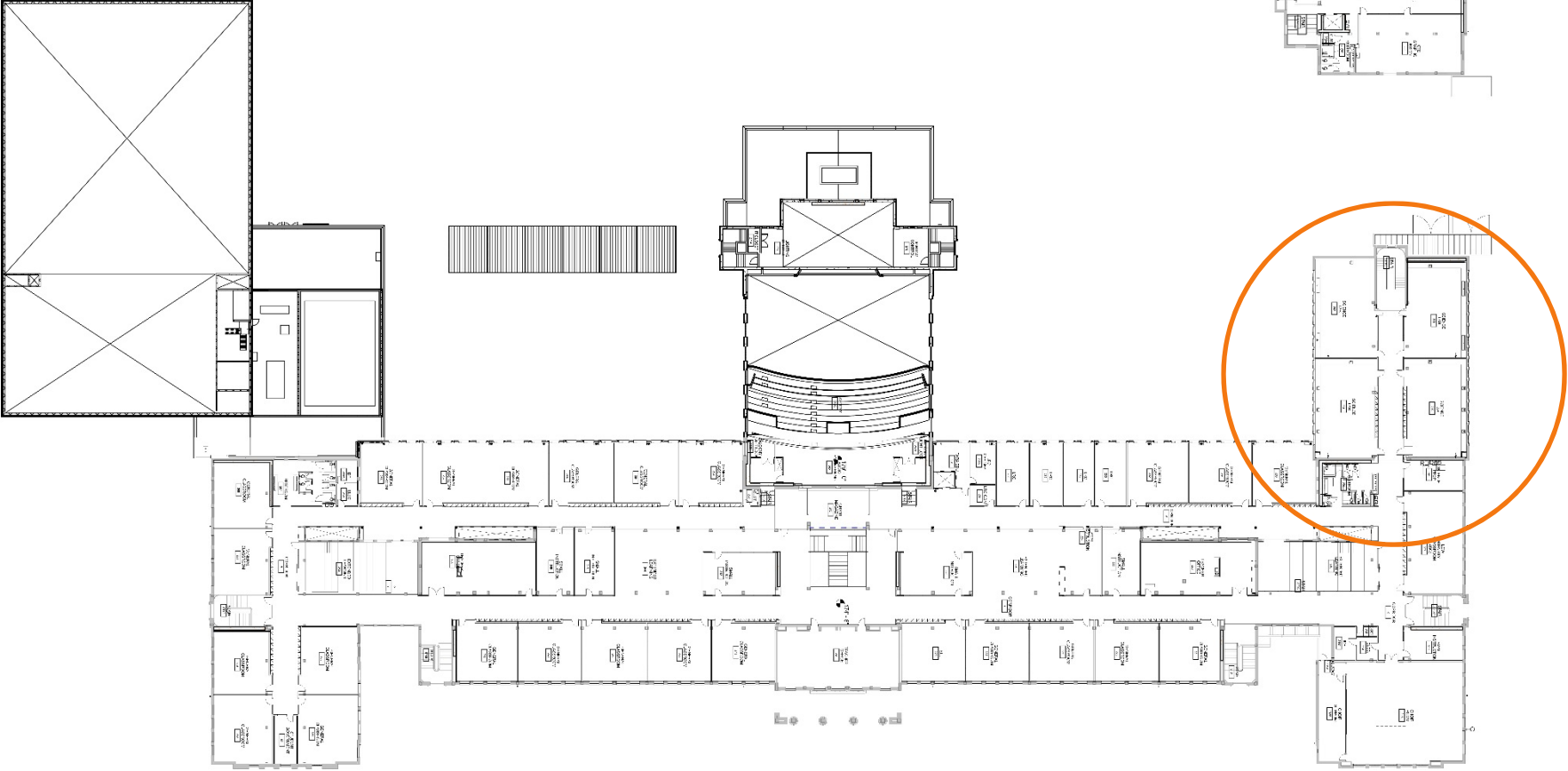

Science

Typical, Stacked

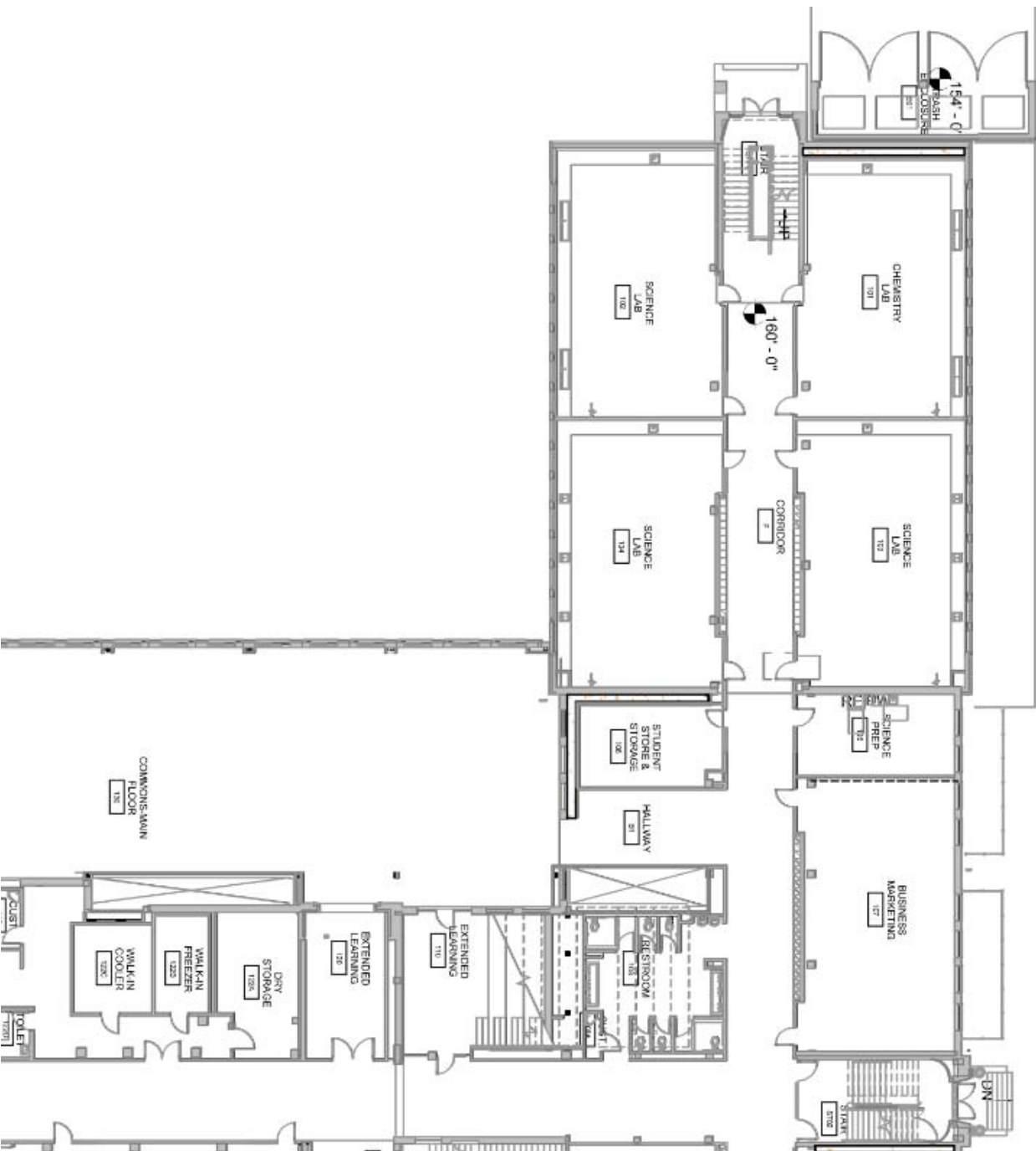

Science



Design Development :: Discussion

Site Plan

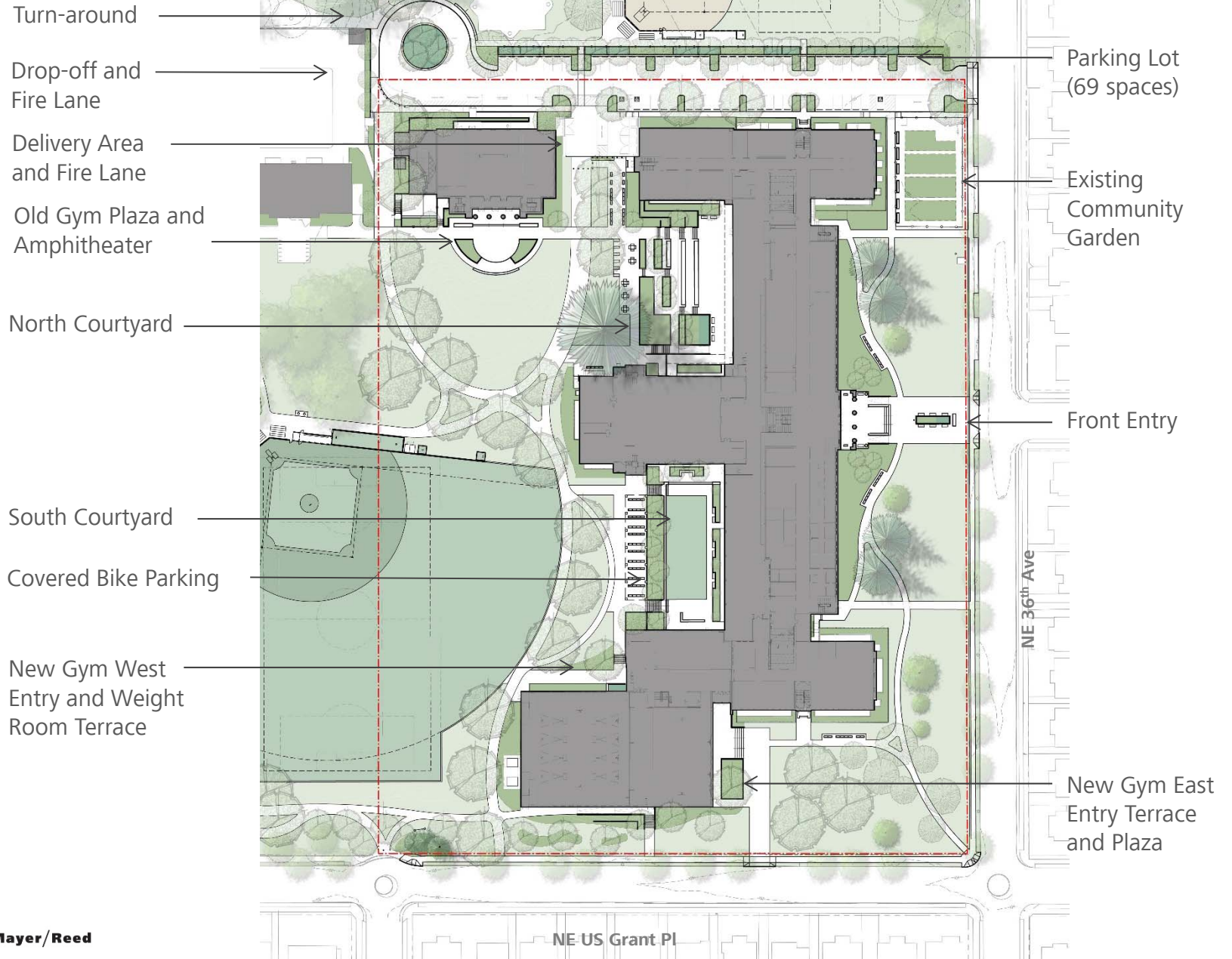

Main Level

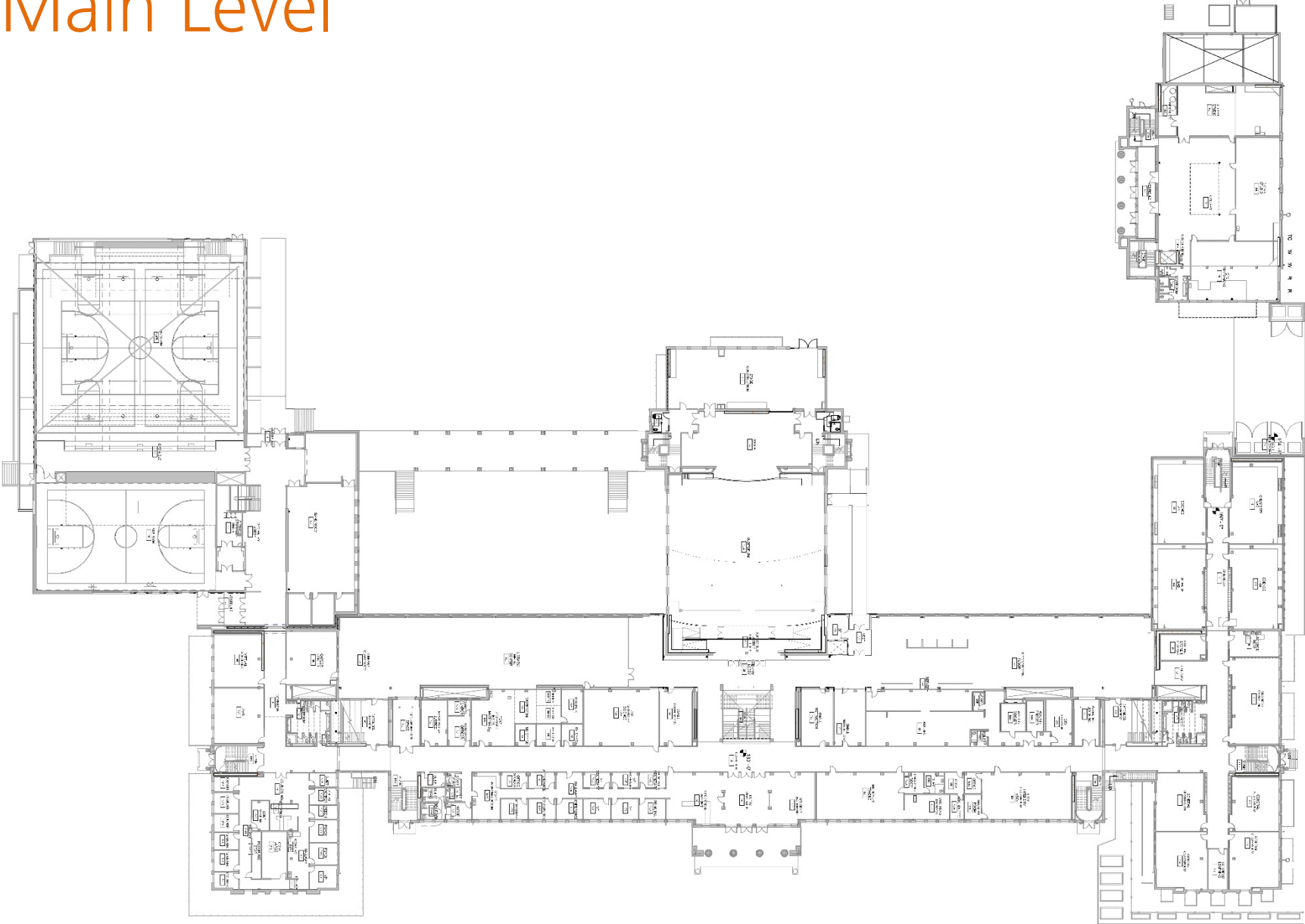

Lower Level

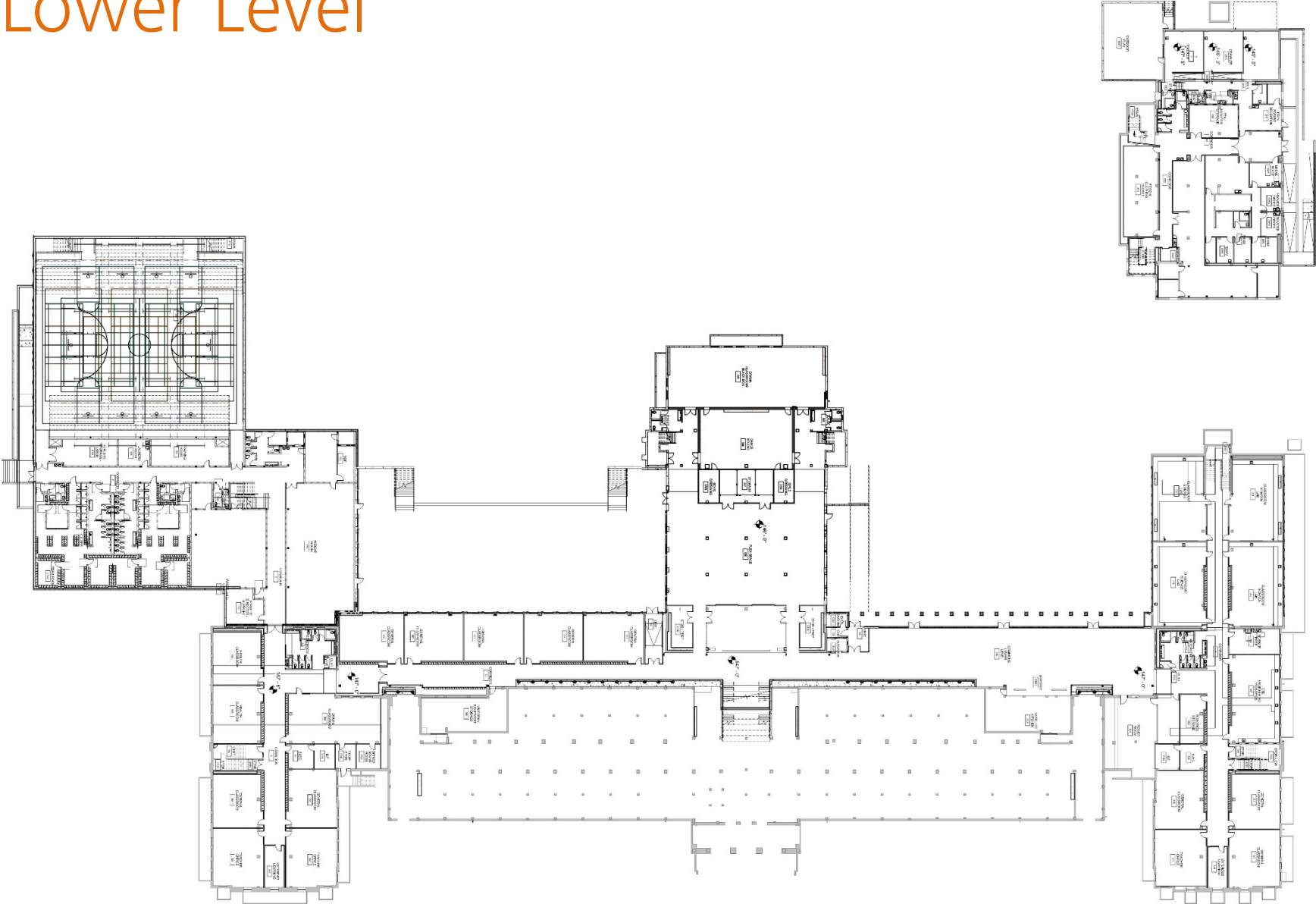

Upper Level

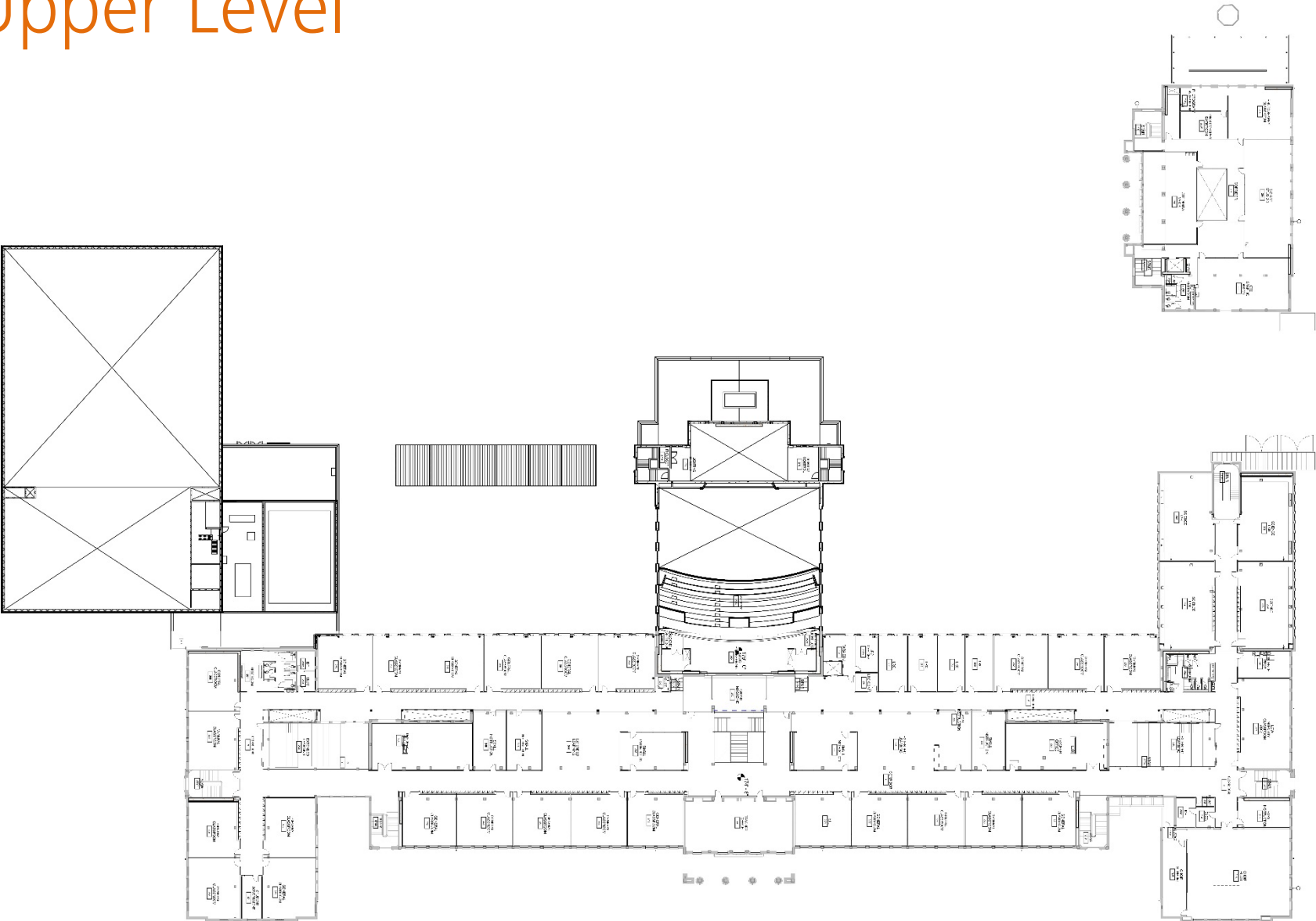

We Welcome Your Thoughts