PORTLAND PUBLIC SCHOOLS

2021-22 Academic Programs

(interim)

Revised: November 1, 2021
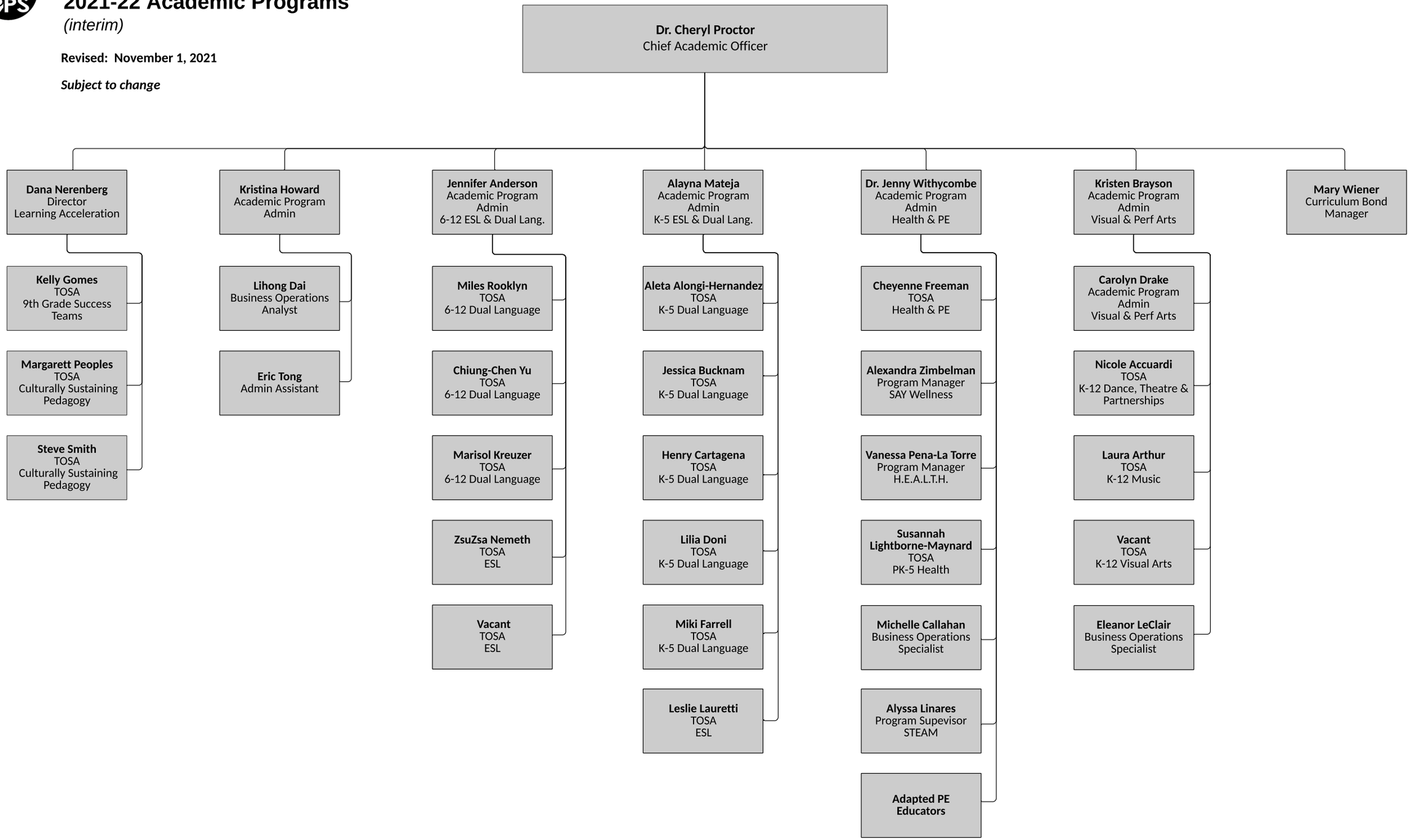
Subject to change