PORTLAND PUBLIC SCHOOLS

# 2018-19 Chief Operations Officer

Revised: September 18, 2018
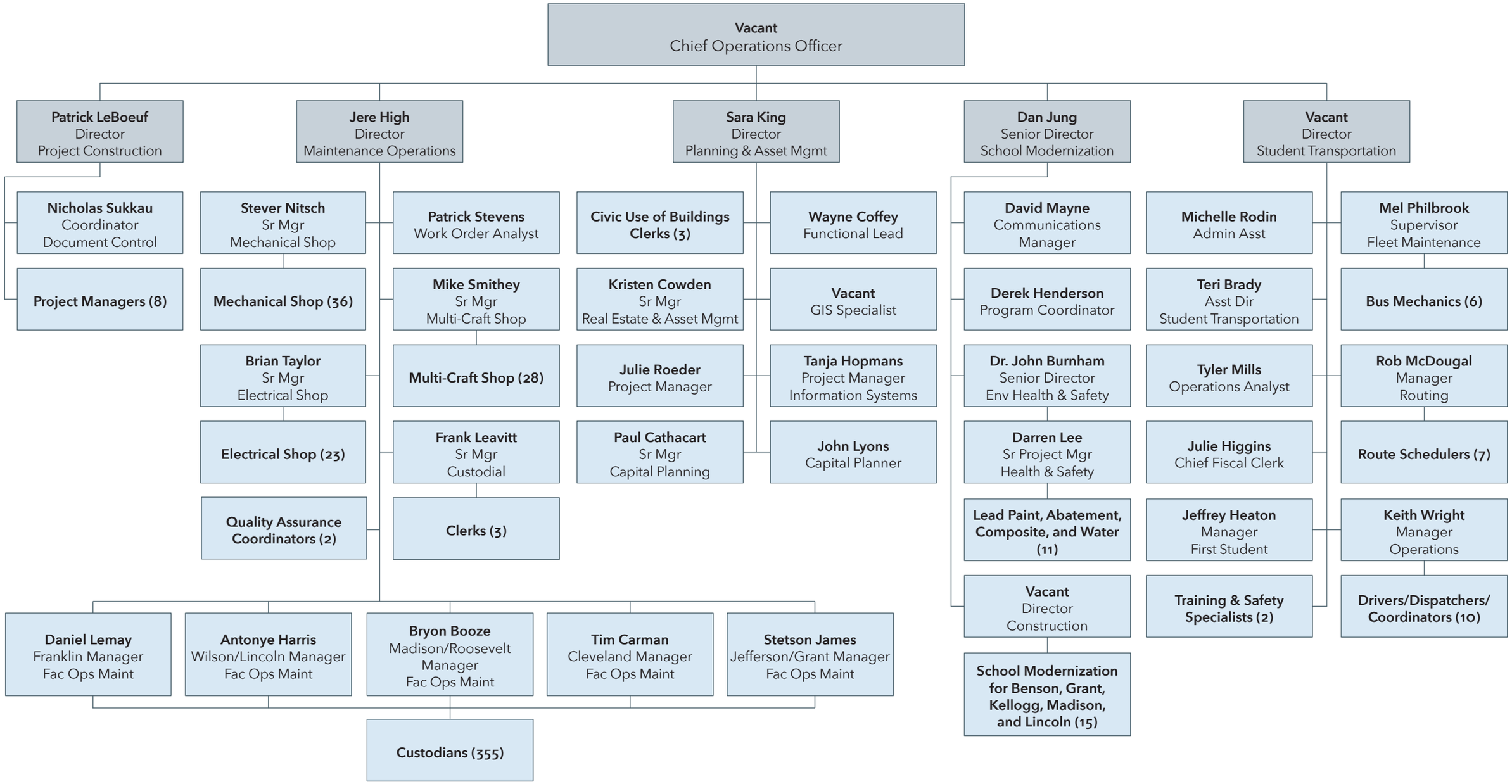
*Subject to change*