PORTLAND PUBLIC SCHOOLS

2018-19 Human Resources

Revised: September 7, 2018
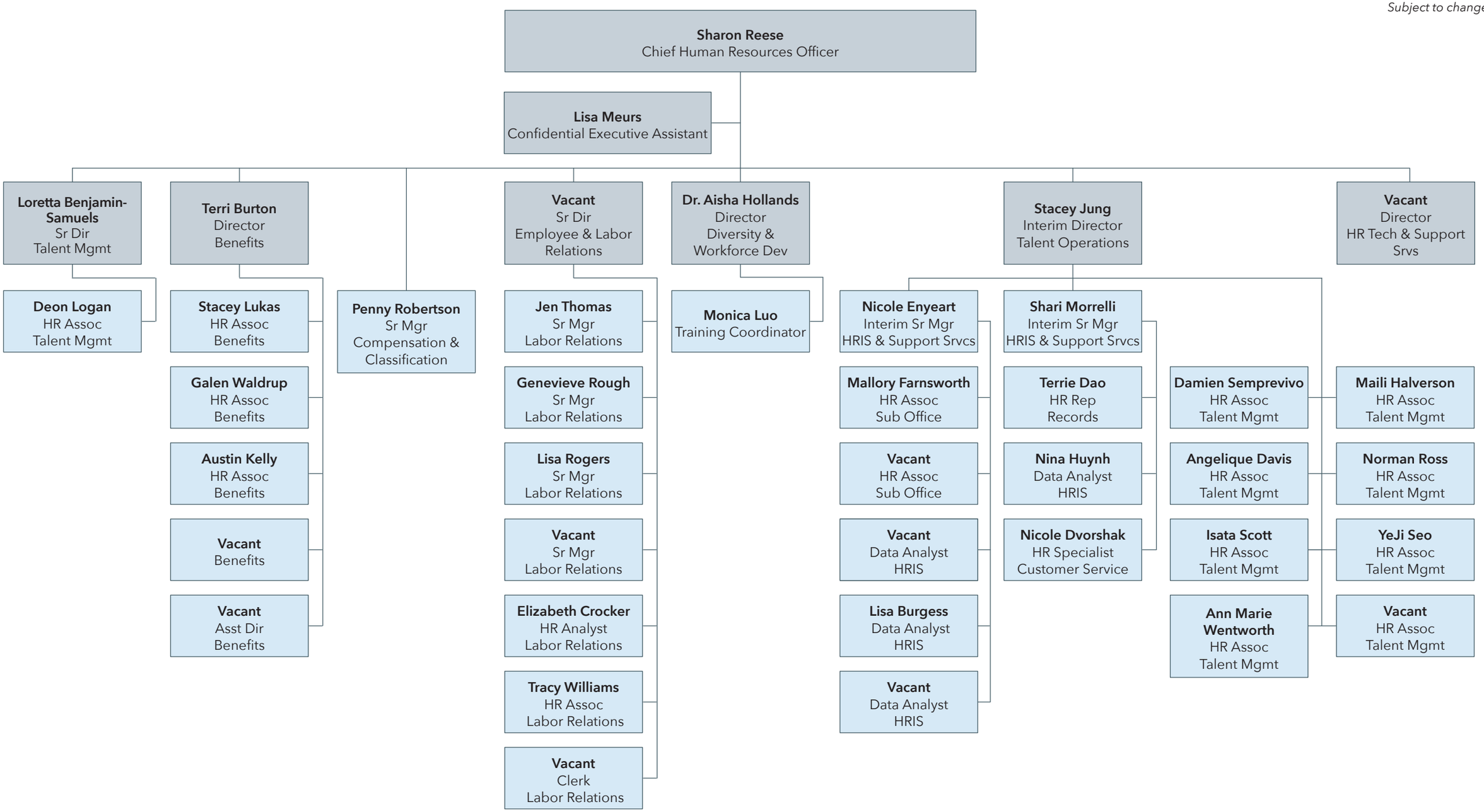
Subject to change