PORTLAND PUBLIC SCHOOLS

2021-22 Deputy Superintendent Instruction and School Communities

Revised: August 16, 2021

Subject to change

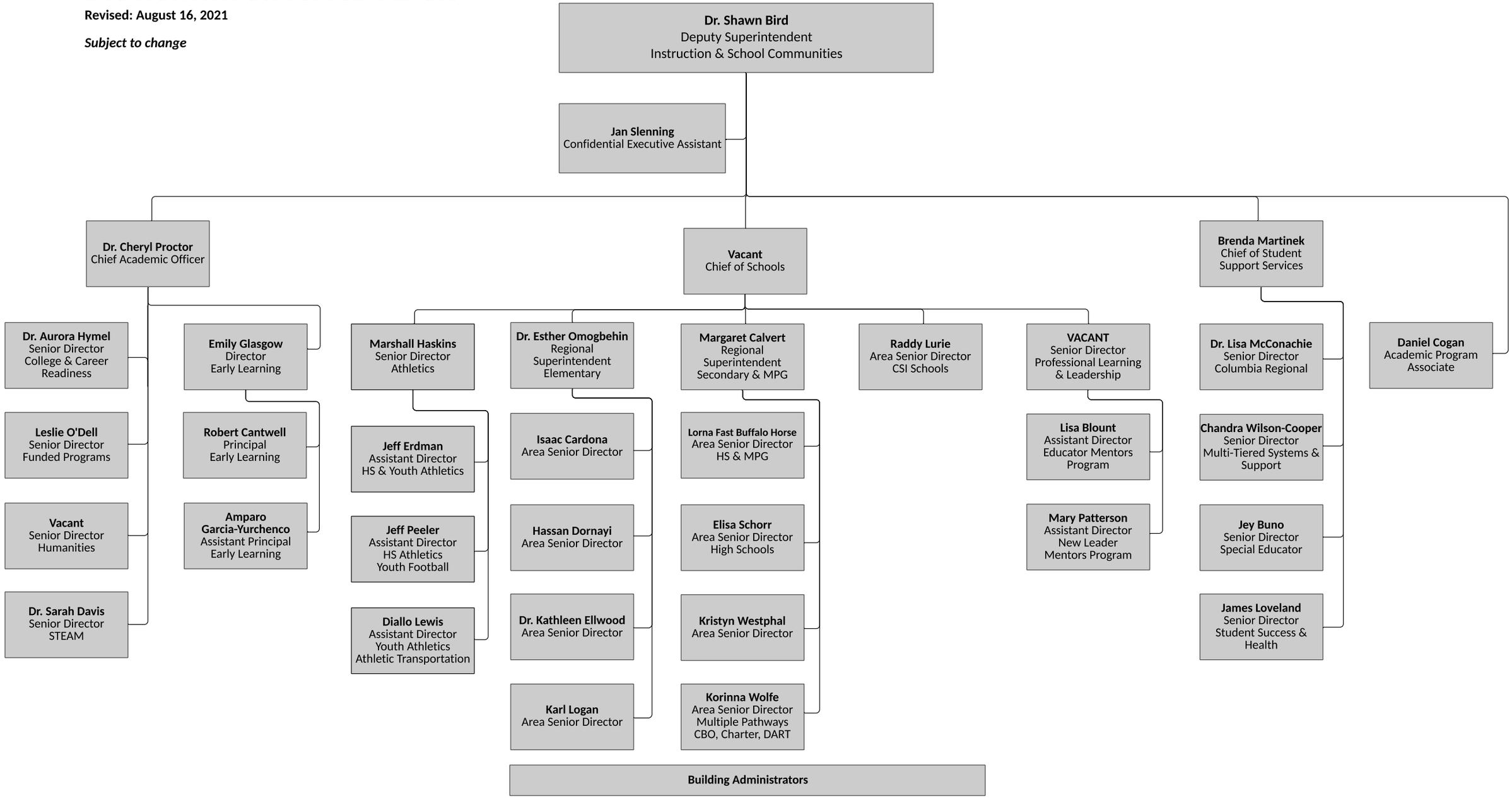

To view detailed department organizational charts, click here: Office of Schools, Office of Student Support Services, Office of Teaching & Learning