PORTLAND PUBLIC SCHOOLS

2018-19 Office of Teaching and Learning

Revised: September 7, 2018
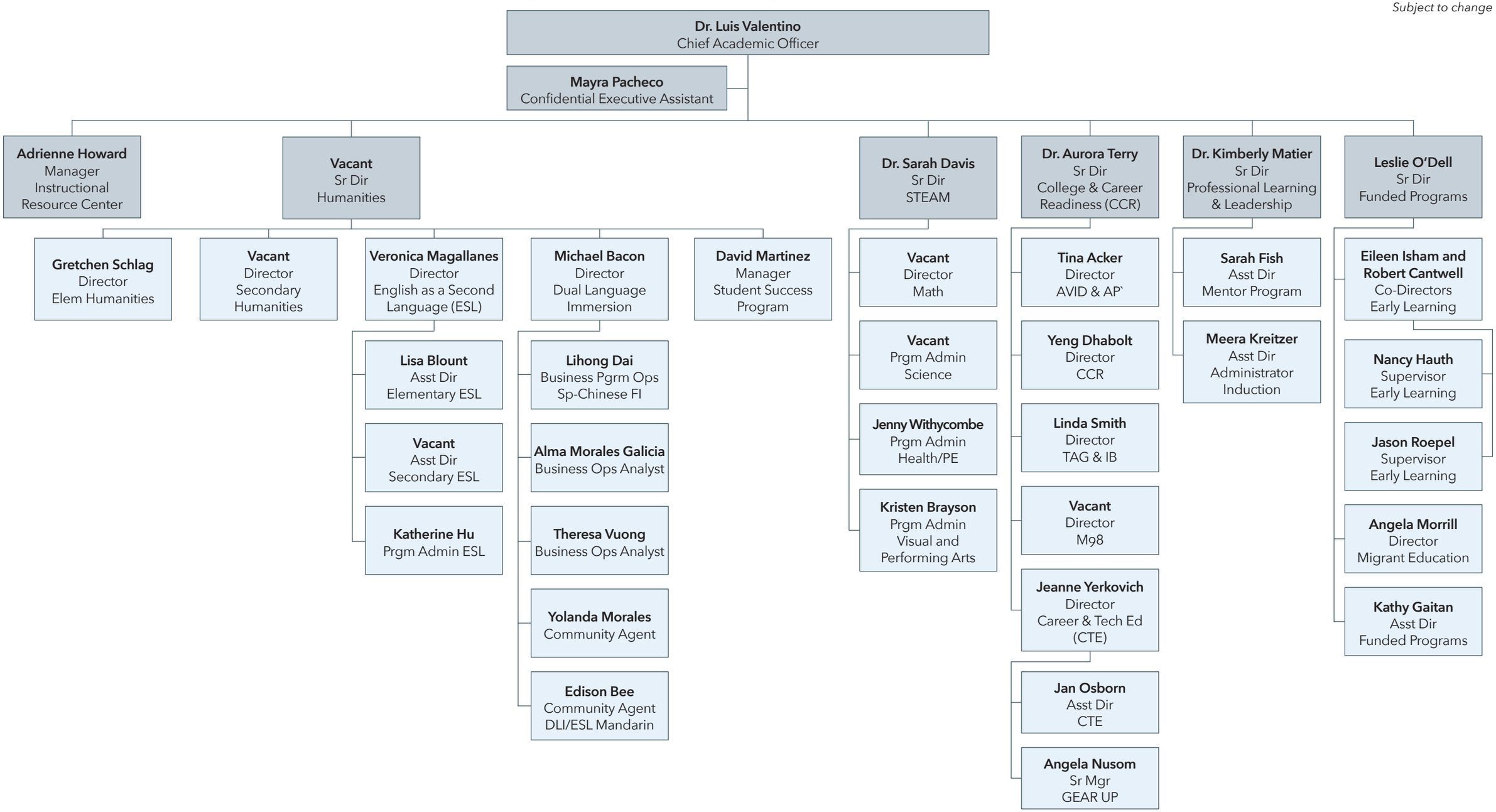
Subject to change