PORTLAND PUBLIC SCHOOLS

2023-24 Academic Programs

Effective: December 28, 2023
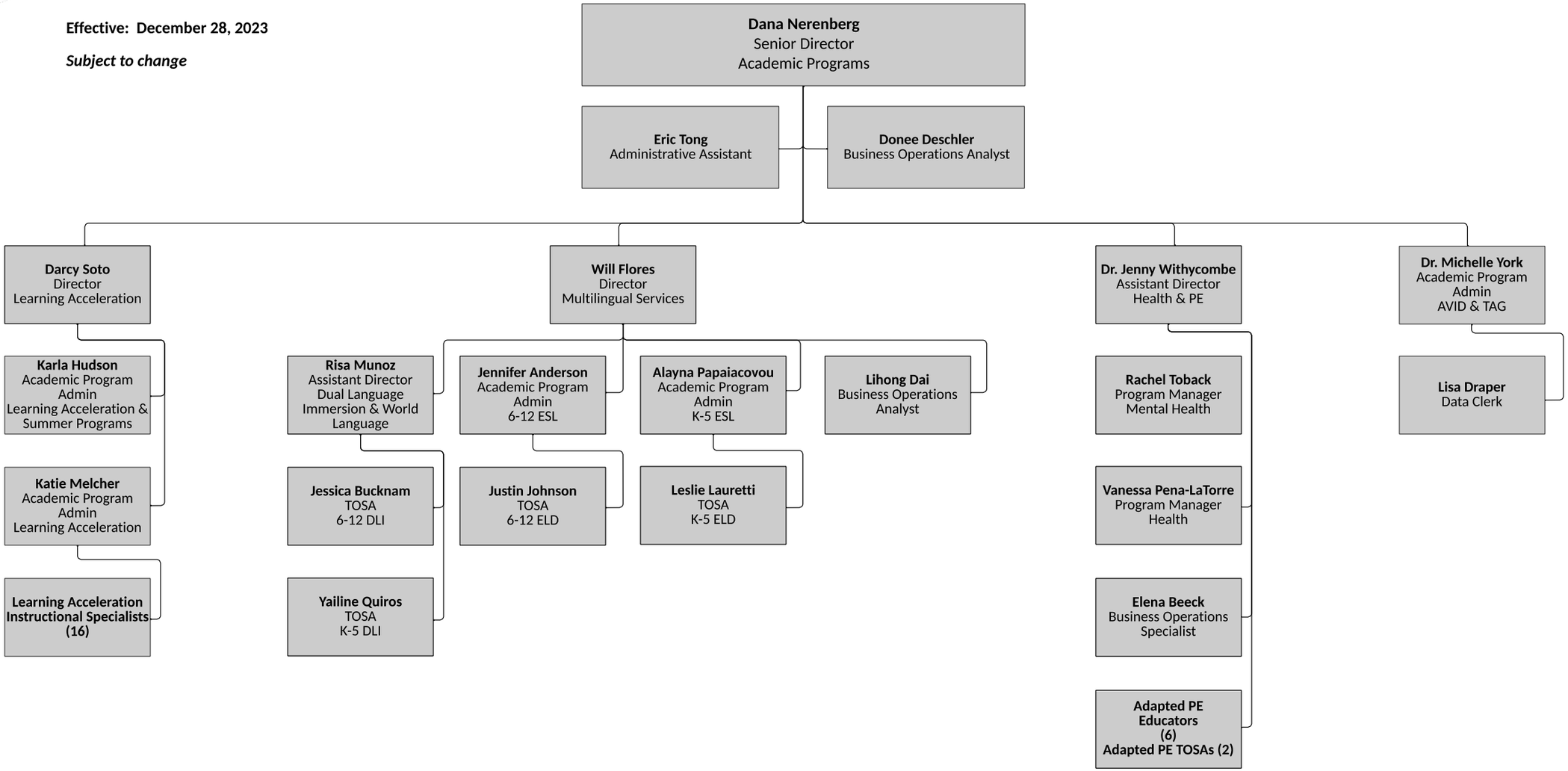
Subject to change