PORTLAND PUBLIC SCHOOLS

2024-2025 Chief of Staff

Effective: July 1, 2024
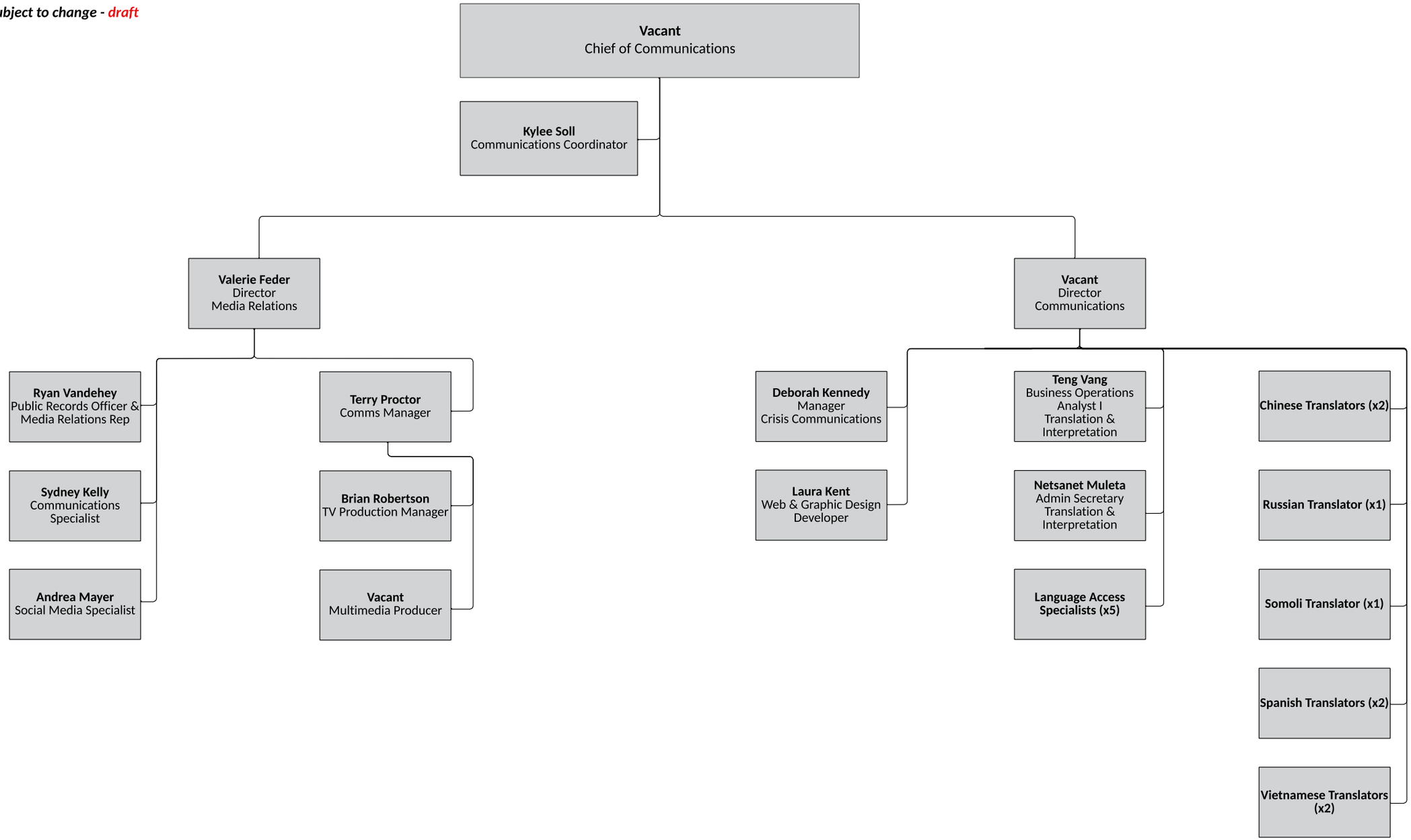
Subject to change - draft