PORTLAND PUBLIC SCHOOLS

2024-2025 Chief of Staff

Effective: January 3, 2025
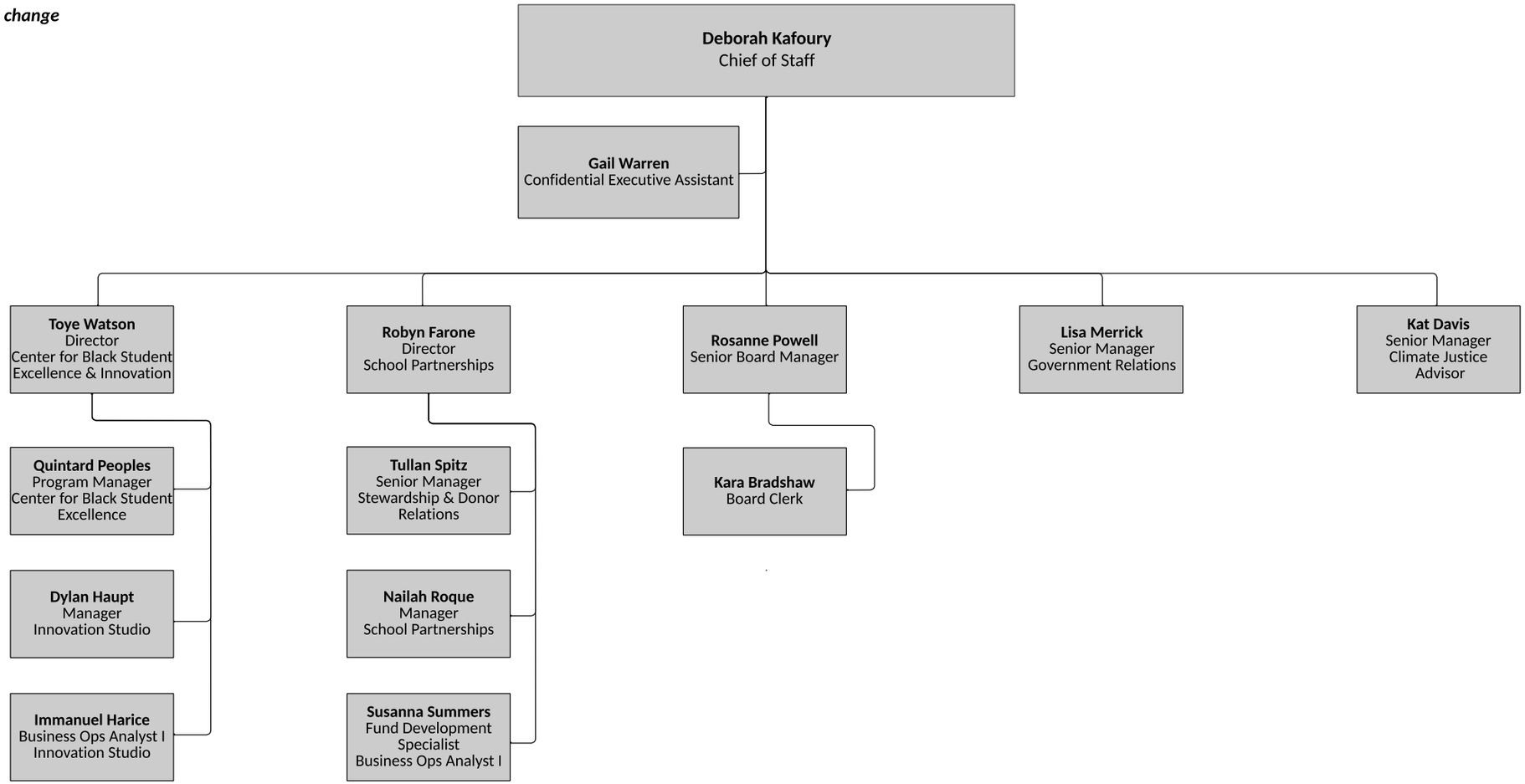
Subject to change