PORTLAND PUBLIC SCHOOLS

2022-2023 Chief of Staff

Effective: July 19, 2022
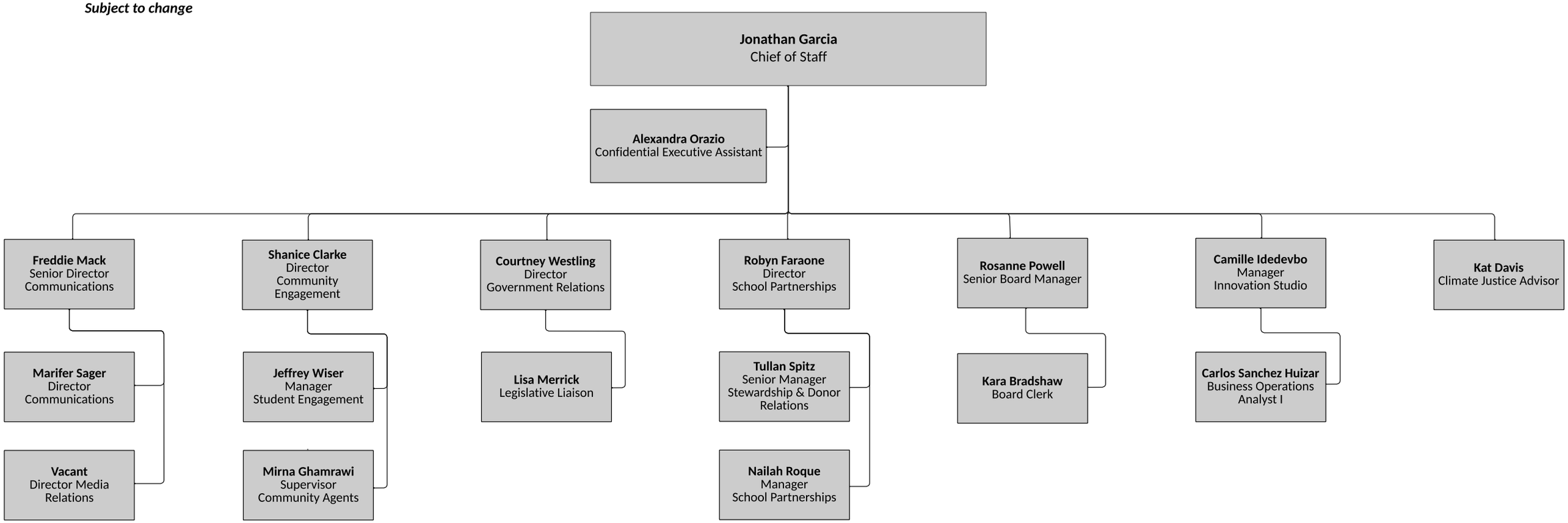
Subject to change