PORTLAND PUBLIC SCHOOLS

2020-21 Deputy Superintendent of Instruction and School Communities

Revised: February 2, 2021

Subject to change

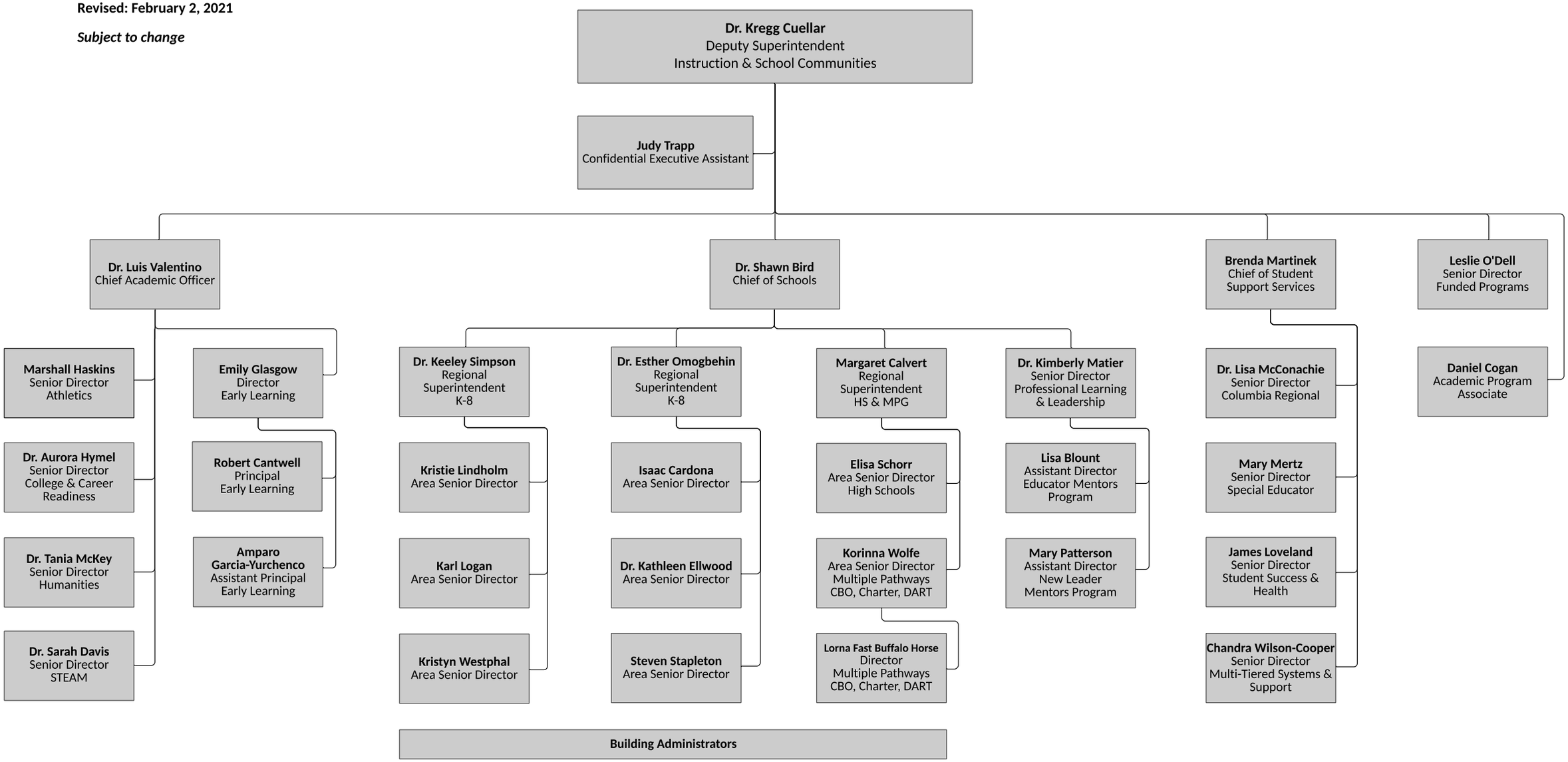

To view detailed department organizational charts, click here: Office of Schools, Office of Student Support Services, Office of Teaching & Learning