PORTLAND PUBLIC SCHOOLS

2022-23 General Counsel

Revised: July 19, 2022
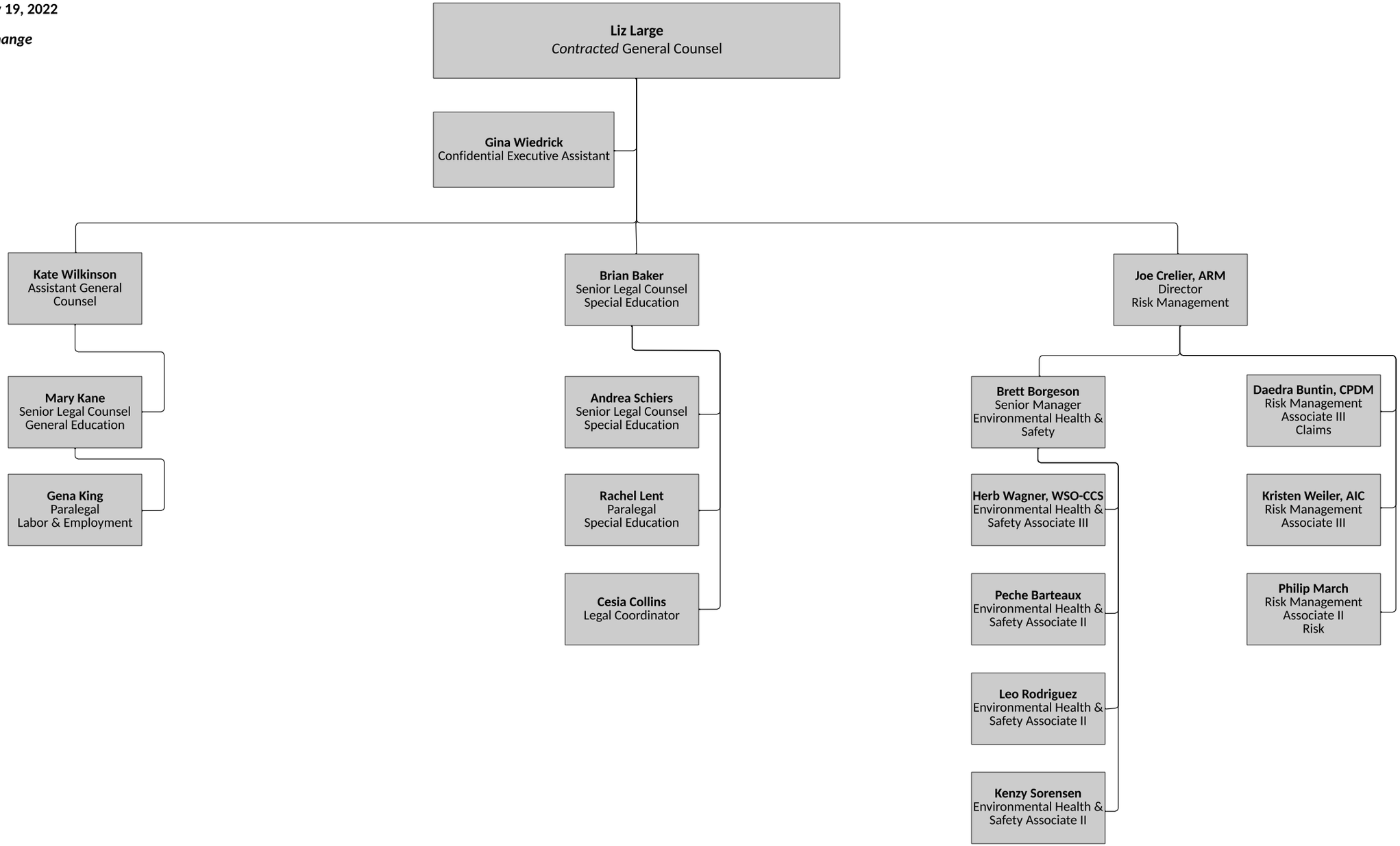
Subject to change