2021-22 General Counsel

Revised: August 18, 2021
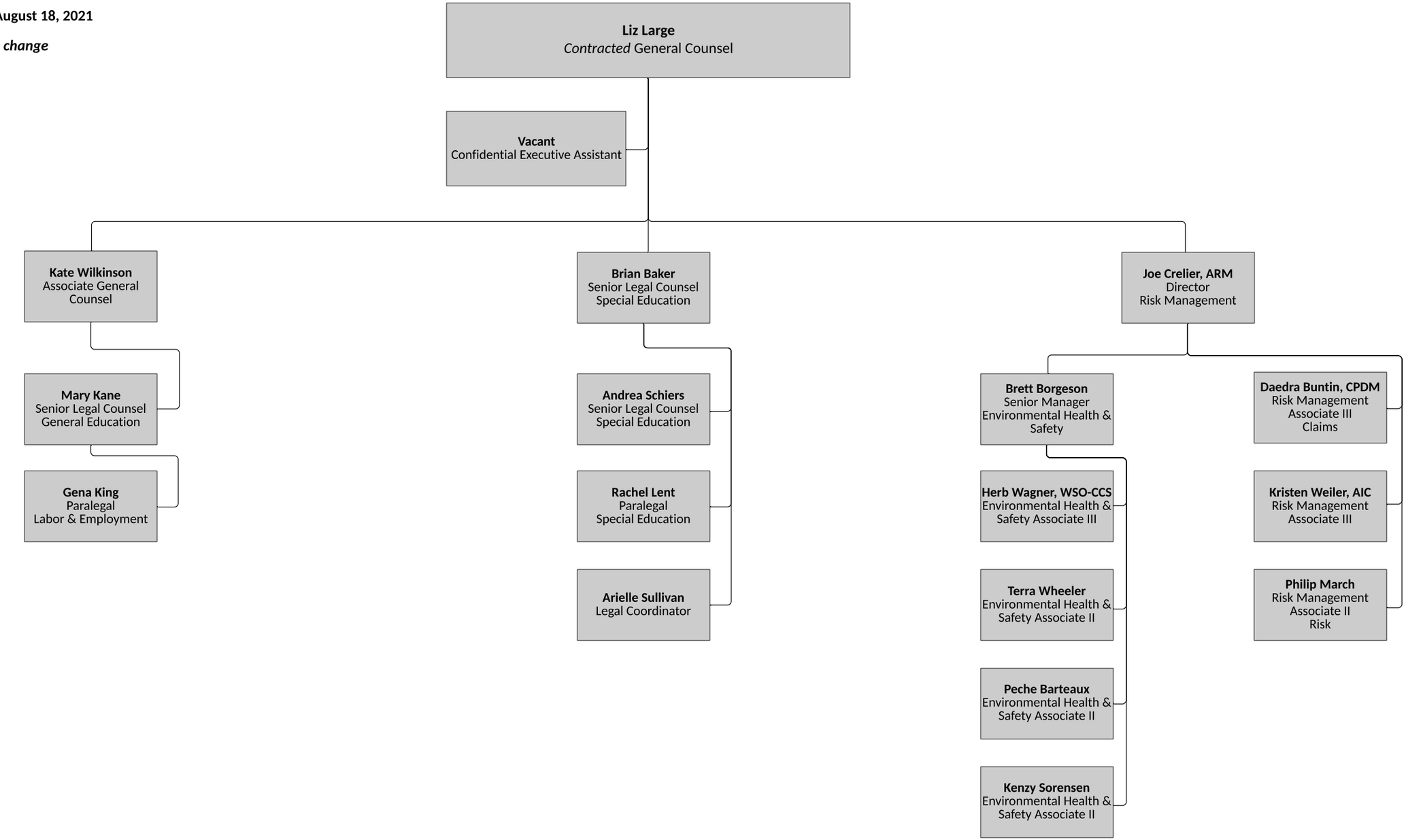
Subject to change