PORTLAND PUBLIC SCHOOLS

2022-23 Human Resources

Revised: November 21, 2022
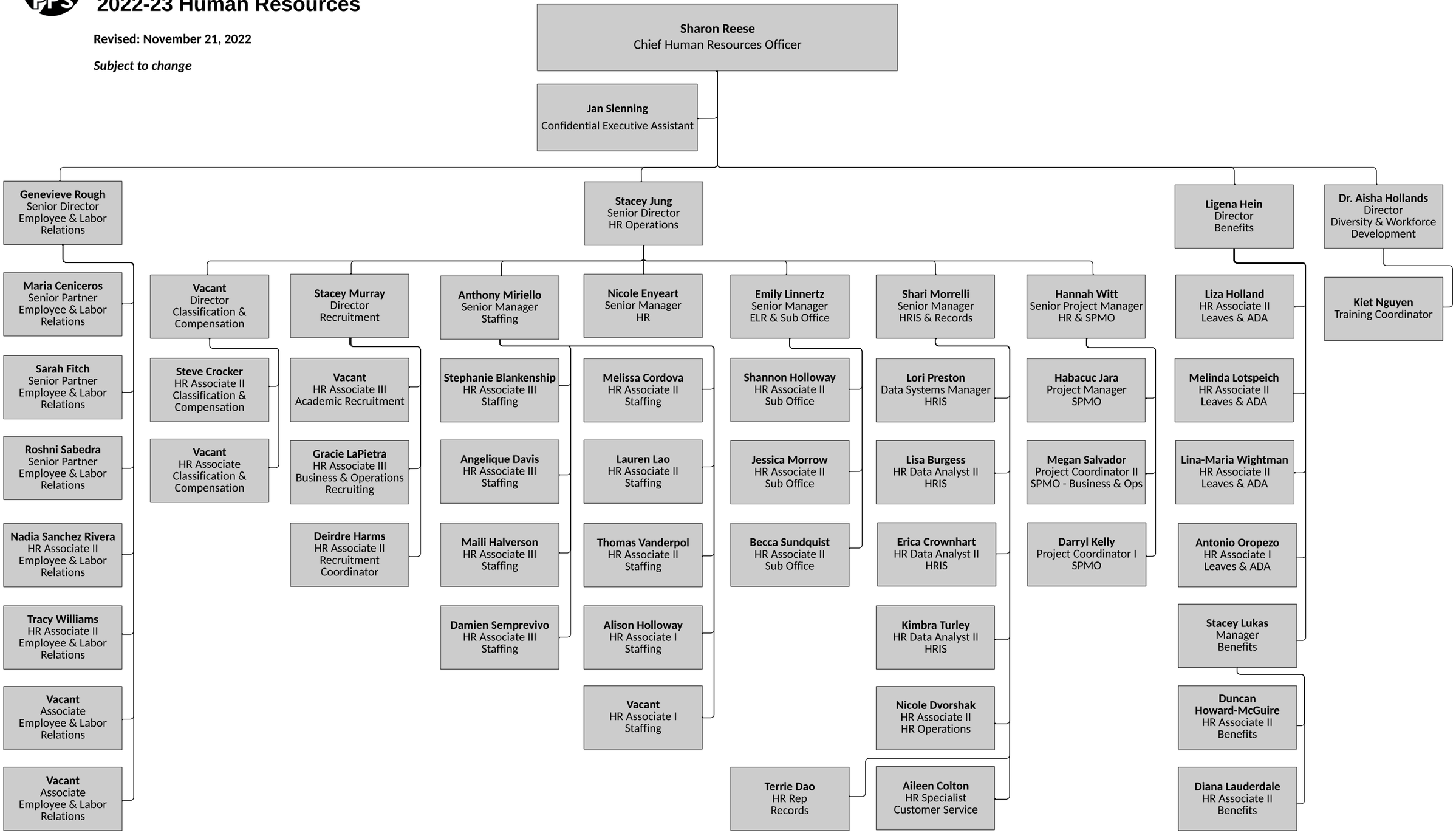
Subject to change