2021-22 Office of School Performance

Revised: January 4, 2021
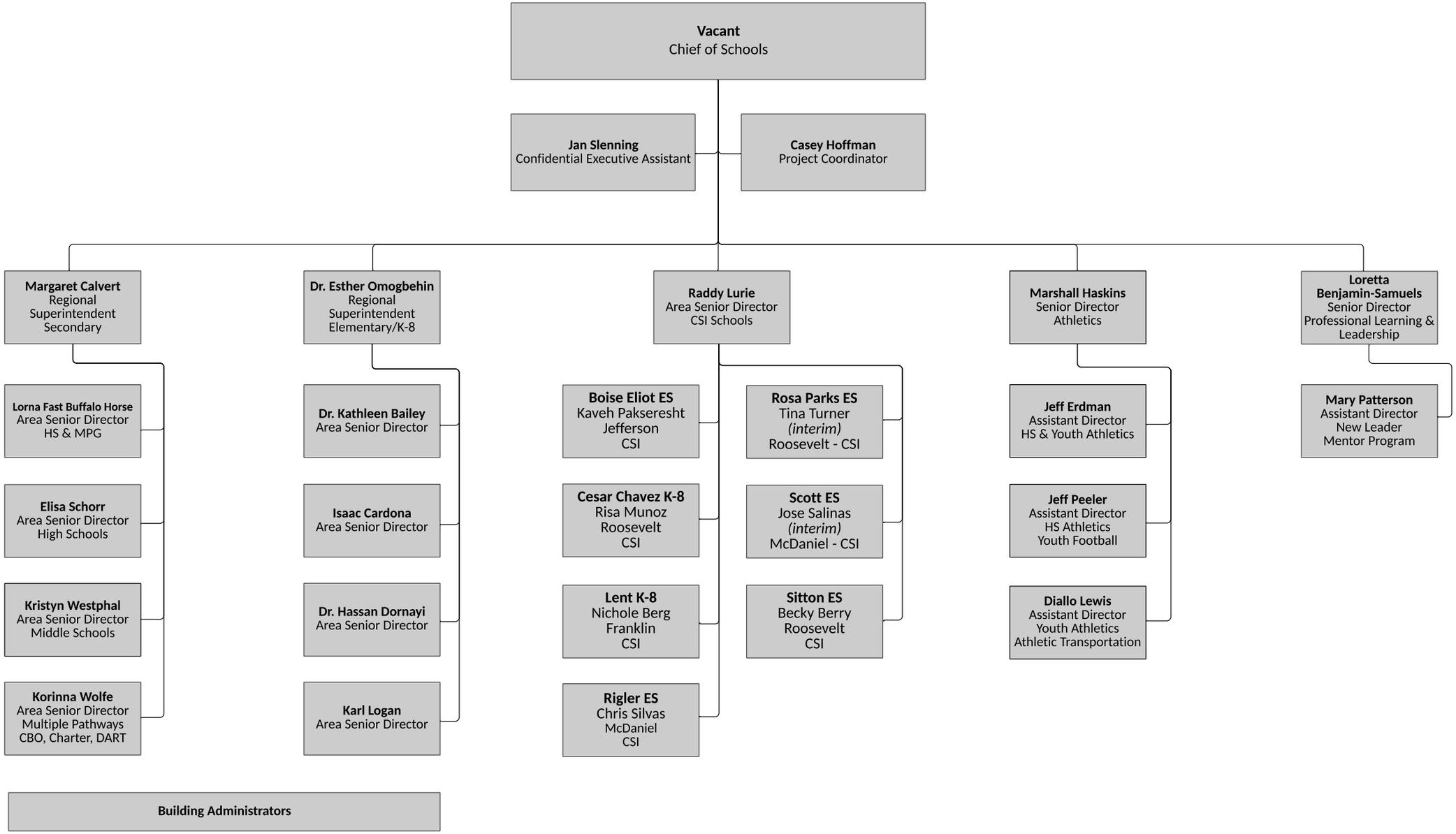
Subject to change