PORTLAND PUBLIC SCHOOLS

# 2021-22 Operations

**Revised: June 30, 2022**
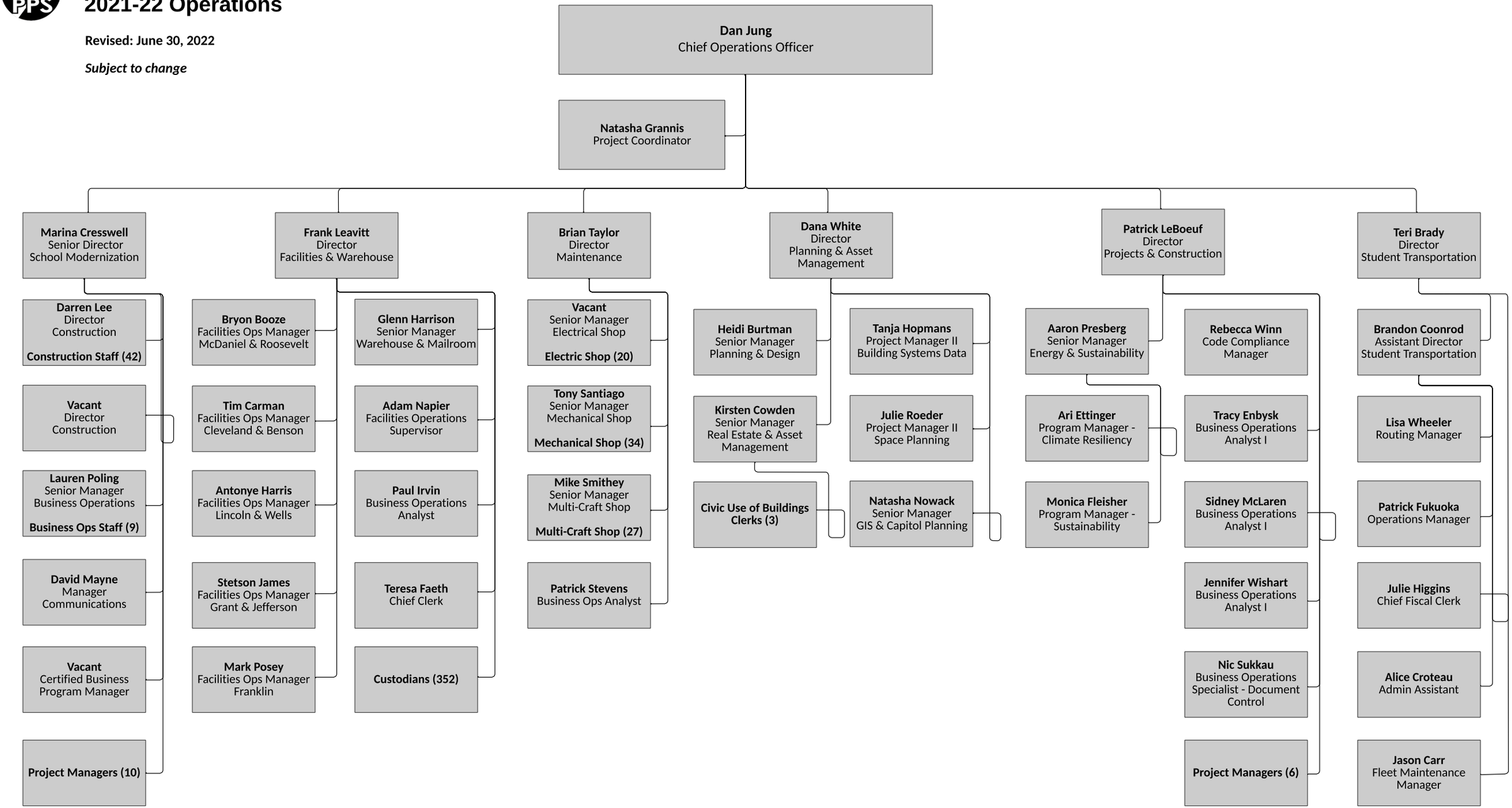
***Subject to change***