PORTLAND PUBLIC SCHOOLS

# 2023-24 Operations

**Revised: December 29, 2023**
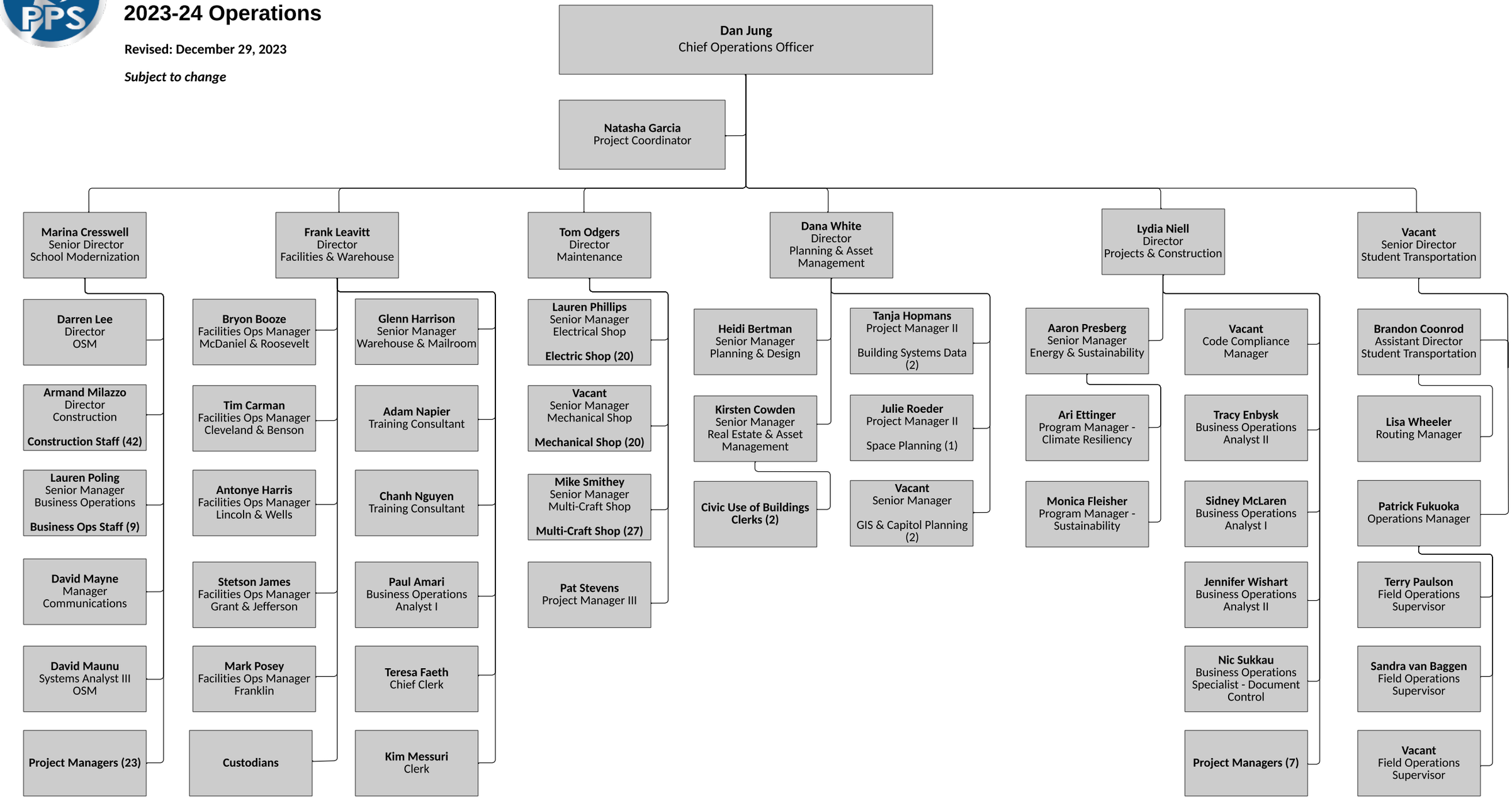
***Subject to change***