PORTLAND PUBLIC SCHOOLS

2022-23 Operations

Revised: July 21, 2022
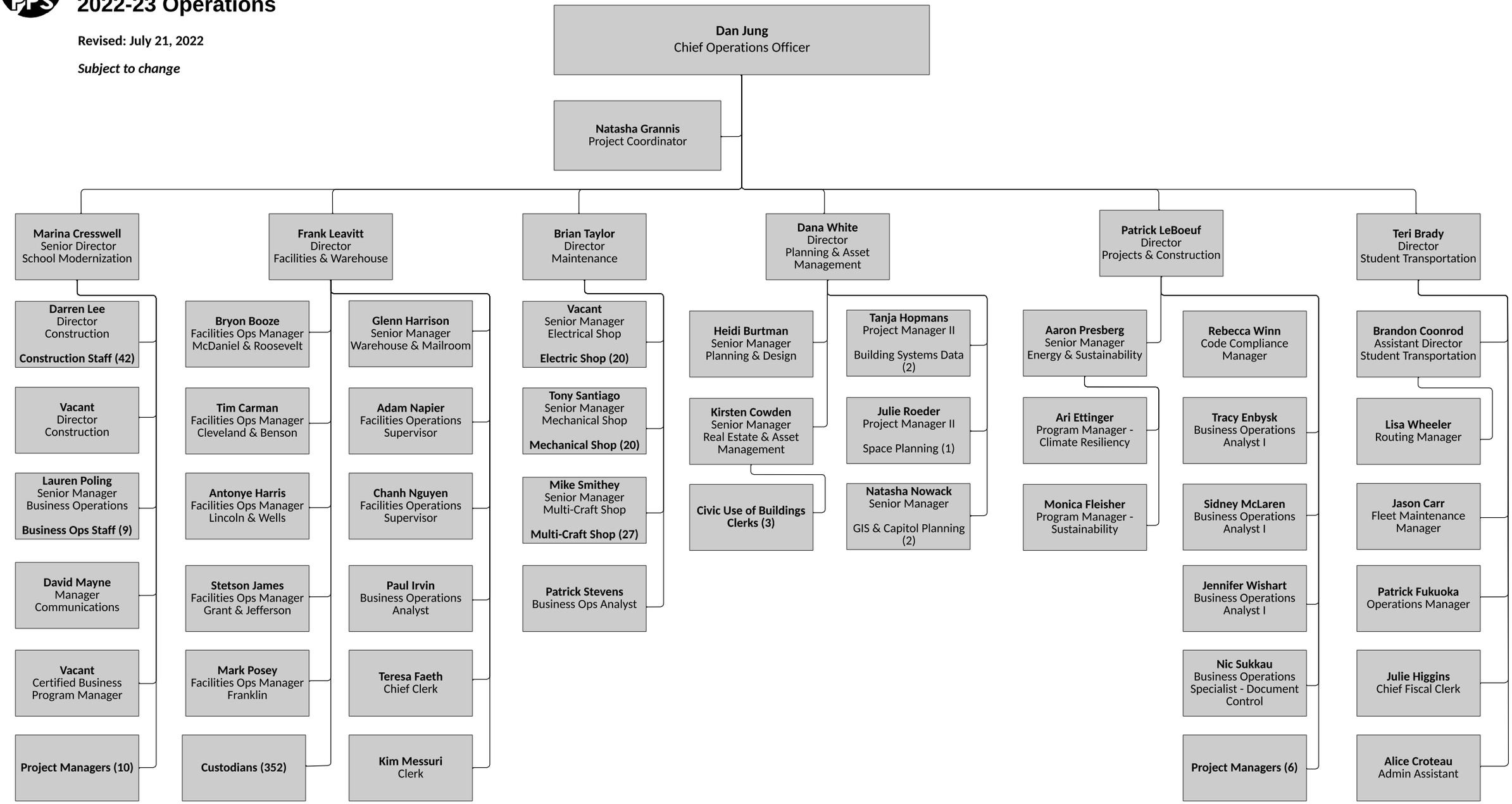
Subject to change