PORTLAND PUBLIC SCHOOLS

2024-25 Office of Student Support Services

Revised: January 3, 2025
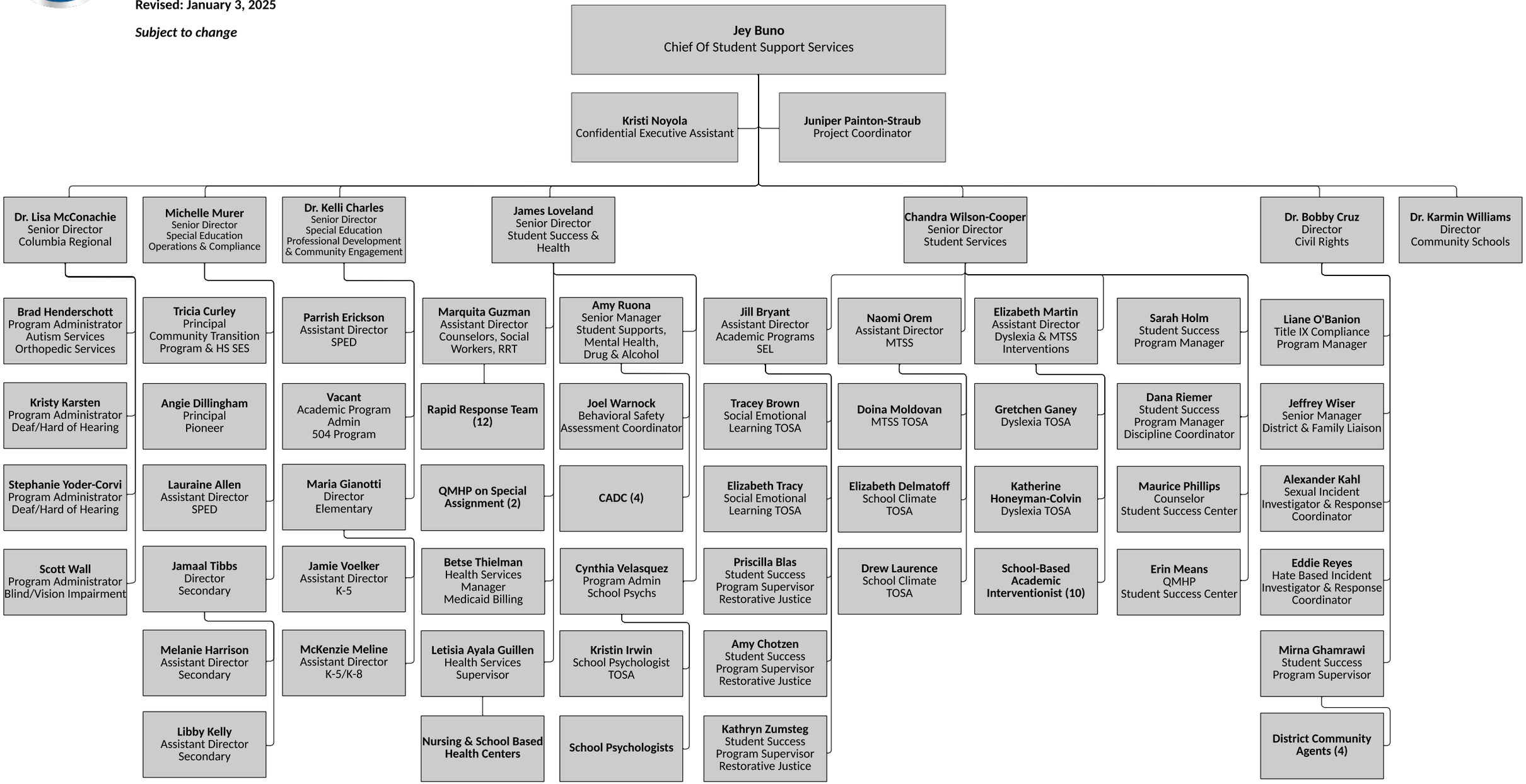
Subject to change