2018-19 Finance Administration

Revised: April 30, 2019

Subject to change

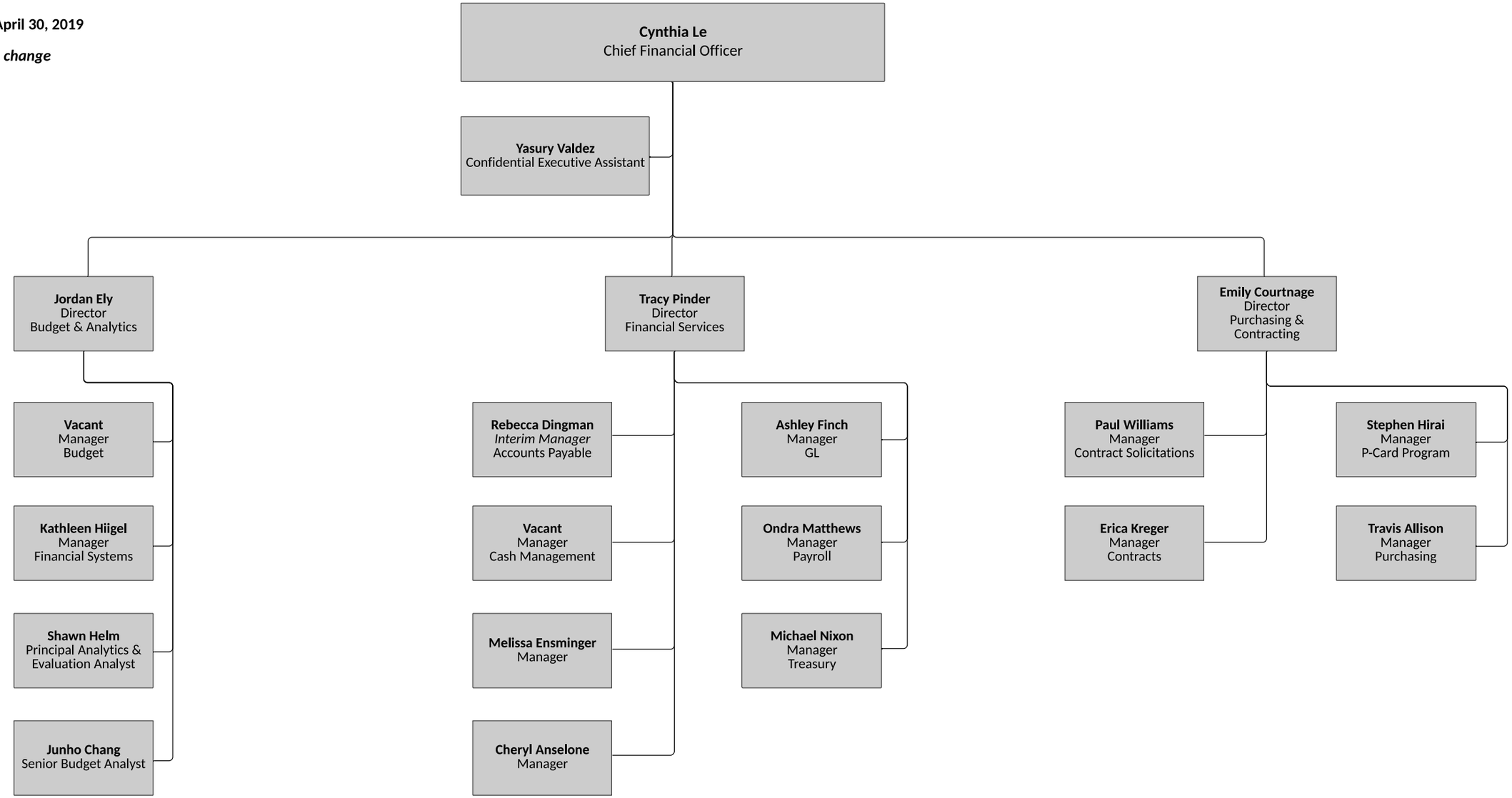

To view detailed department organizational charts, click here: Budget, Finance, and Purchasing & Contracting (in progress)