2018-19 General Counsel

Revised: May 1, 2019
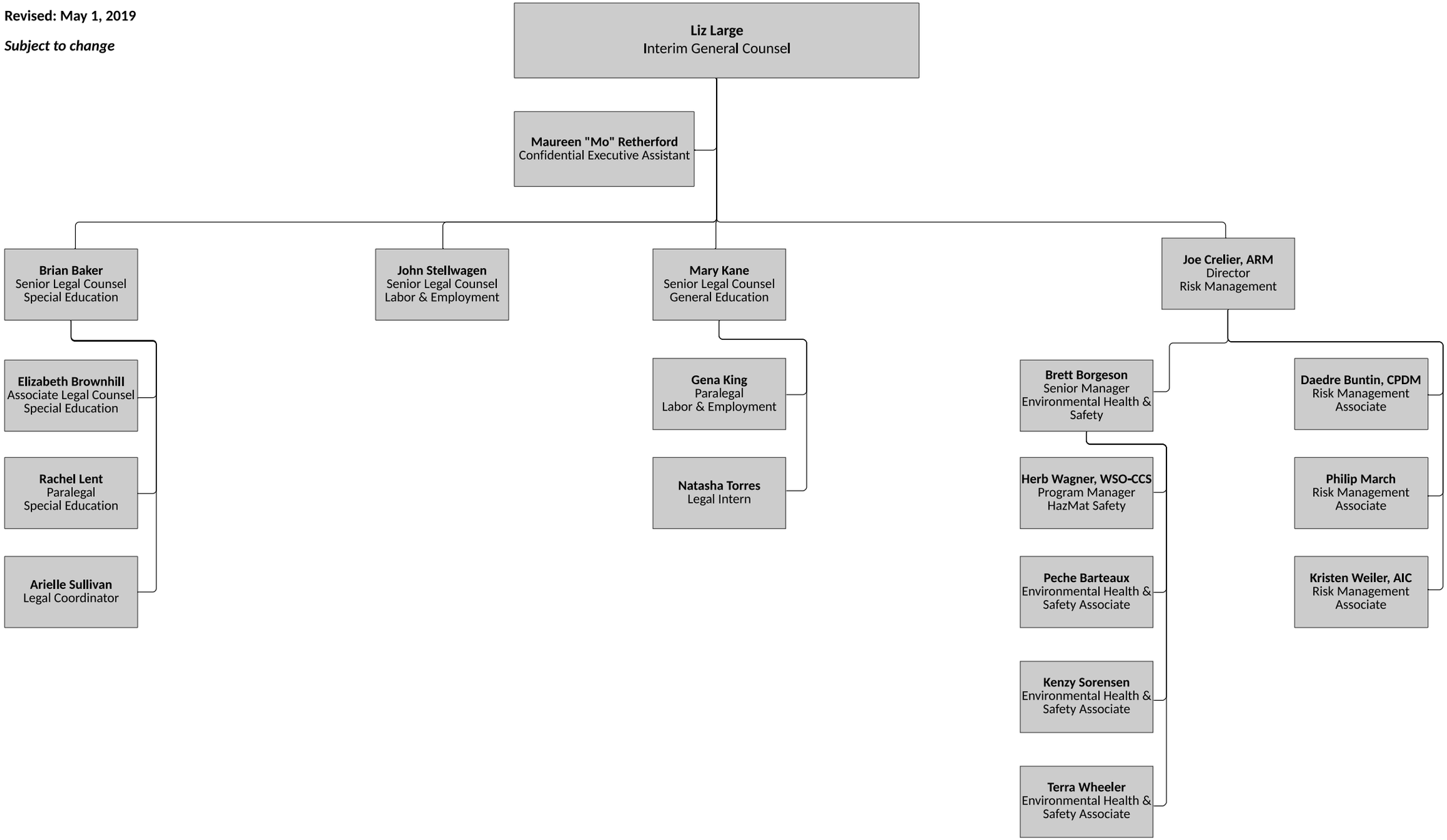
Subject to change