PORTLAND PUBLIC SCHOOLS

2018-19 Human Resources

Revised: April 6, 2019
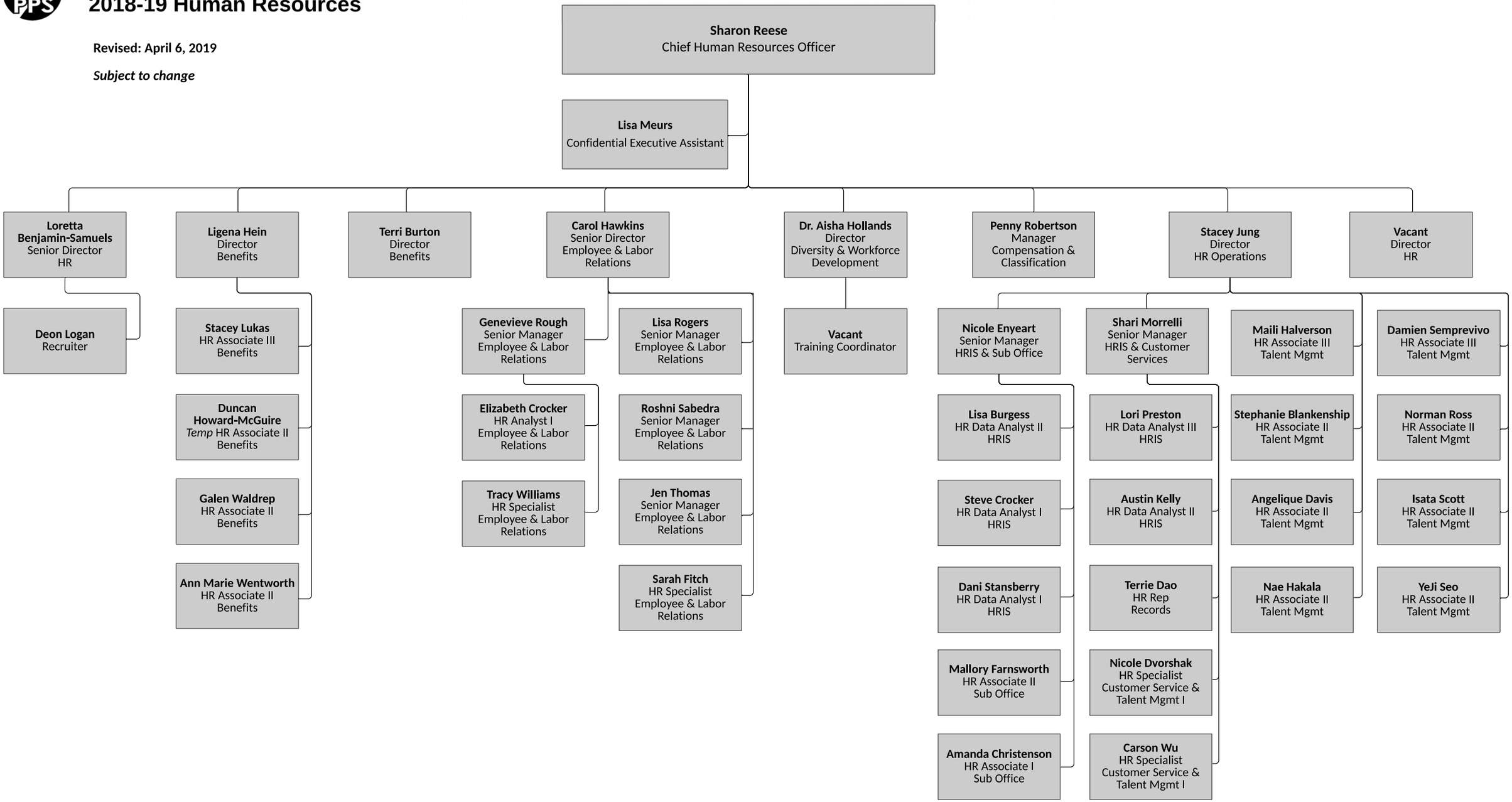
Subject to change