Portland Public Schools – *Information Technology*

Organizational Structure – 02/15/2018

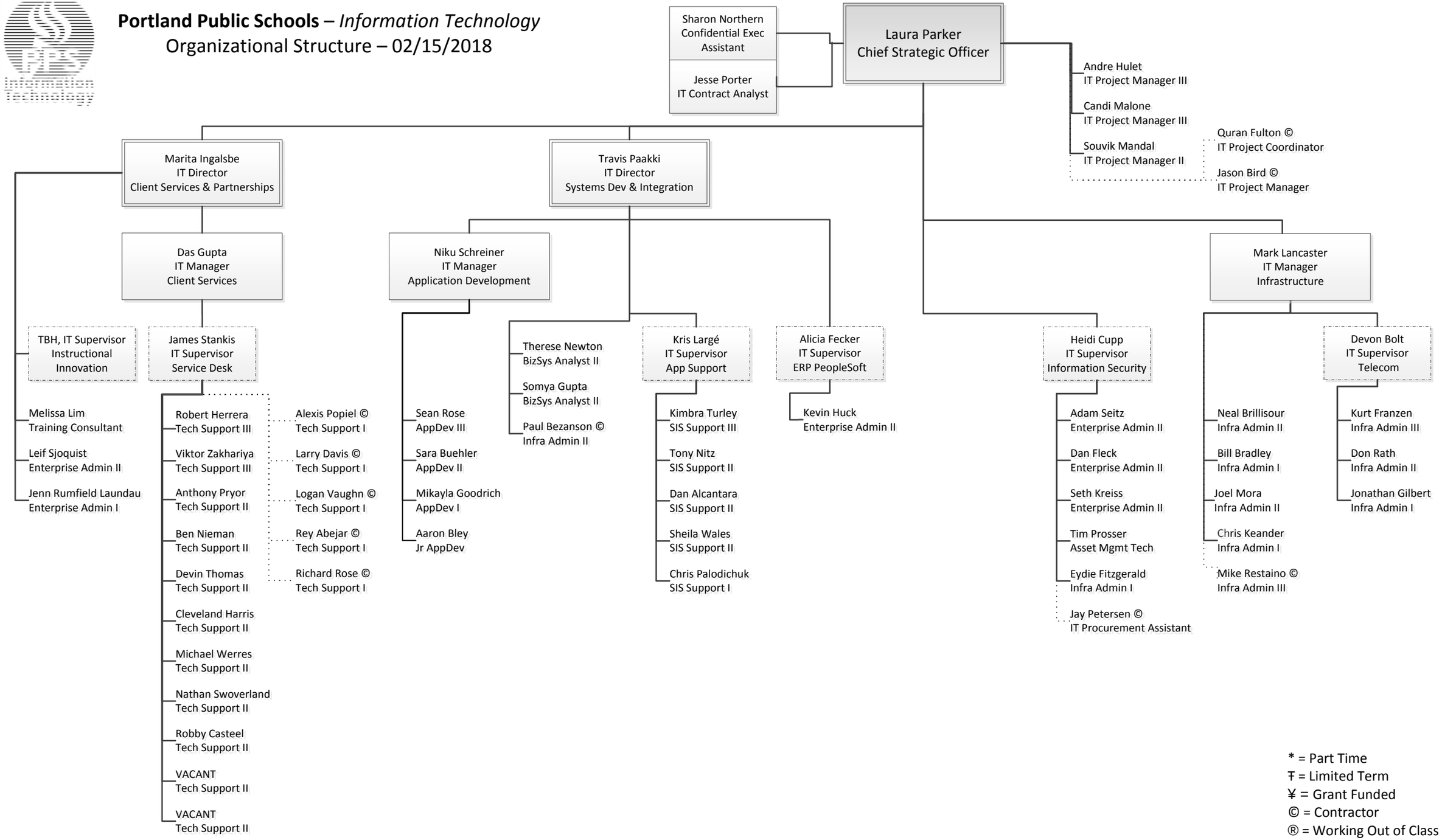

* = Part Time
₮ = Limited Term
¥ = Grant Funded
© = Contractor
® = Working Out of Class